The Fresno Morning Republican.

VOL. VIII. NO. 135 — FRESNO, CALIFORNIA, SUNDAY, DECEMBER 9 1894 — PRICE—5 CENTS

THE MURDERER KNOWN

Miss Ging Was Shot by Engineer Blitz

WHILE RIDING IN A HACK

Adry Hayward Confessed, Telling All He Knows About the Crime.

MINNEAPOLIS, December 8.—The story of the murder of Miss Ging, which has caused such a sensation, is now known. The young woman was murdered to secure her life insurance by Harry Hayward and Engineer Blitz. Adry Hayward, brother of Harry, has made a confession telling all he knows about the crime. He says his brother proposed some time ago to murder the girl and made all the arrangements. He refused to have anything to do with it and urged Harry not to commit the crime. Harry threatened to kill him if he did not keep quiet. Adry went to Levy Stewart, an old friend of the family, a few days ago and told him of the plot.

It was through Stewart that he was induced to confess. On the night of the murder Harry advised Adry to place himself so he could prove an alibi if necessary and he accordingly spent the evening with his father-in-law. That is all he knows or could be induced to tell. It is stated that Miss Ging went riding in a hack with Blitz, an engineer of Ozark Flats, where the Hayward brothers live, and that Blitz shot and killed her.

The New Japanese Treaty.

WASHINGTON, December 8.—The new Japanese treaty with the United States which was signed November 22d, has been made public. The treaty has been sent to the senate and referred to the committee on foreign relations. The treaty opens all ports of Japan to American commerce and assures protection to citizens of both countries. Under this treaty Japan comes under the most favored nation clause, and will have power to try citizens of the United States in Japanese courts instead of their being tried in consular courts as heretofore.

San Francisco Races.

SAN FRANCISCO, December 8.—Six furlongs—Jim Flood, Hueneme, Victory. Time, 1:21½.

Mile and one-quarter—Thoruhill, Sir Reel, Dukestevens. Time, 2:23½.

Six furlongs—Gallant, Lissak, Miss Clay, filly. Time, 1:19½.

Mile and one-half steeple chase—Ingot, Argenta, Dick O'Malley. Time, 3:38½.

Six furlongs—Tartarian, Charles A. Mourovia. Time, 1:19½.

Will Increase Freight Rates.

CHICAGO, December 8.—The freight representatives of the trans-continental lines today decided upon a substantial advance in rates from all eastern points to the Pacific Coast. The increase in some instances will range as high as 50 and 75 per cent. The details of classification are not yet yet completed and will not be made public for several days.

Stanford's Freshies Defeated.

SAN FRANCISCO, December 8.—The University of California got even with Stanford today. Its freshmen football team tumbled Stanford's freshies about in the mud to the score of four to nothing. That interest in football dies down after one big college game was demonstrated today as the attendance did not exceed 200, in spite of extensive advertising.

Insurance Company in Trouble.

SEATTLE, December 8.—The Farmers' Insurance Company, a local concern claiming a capital of $200,000, went into the receiver's hands today. The company's liabilities are nearly $140,000. Very little of the concern's capital stock has been subscribed for, and its business was recently transferred to the State Insurance Company of Salem, Or.

Negro Assassins Arrested.

RICHMOND, Ky., December 8.—David Doty, a farmer and justice of the peace, was assassinated at his home near here last night. He was a brother-in-law of Governor R. P. Eagle of Arkansas. Thomas, Abram and Bill Taylor, colored, and brothers, have been arrested and charged with the crime. There is talk of lynching. The jail is heavily guarded.

Ives Defeats Schaefer.

CHICAGO, December 8.—Ives won the final game in the tournament tonight, defeating Schaefer by a score of 600 to 456. The total for the six nights' play is: Ives 3,600, Schaefer 2,831. The game tonight was devoid of special feature, both men playing well, but did nothing brilliant.

Murder at Fort Jones.

FORT JONES, Cal., December 8.—William Baremore was shot and instantly killed at Happy Camp yesterday by a half-breed Indian of this place named William Dean, in a drunken quarrel. Dean is under arrest and claims the shooting was accidental. He has a bad reputation.

Garter Resigns.

SAN FRANCISCO, December 8.—Charles A. Garter, United States Attorney for the Northern District of California, has resigned to make room for his successor. His term expires next Tuesday. It is stated that Judge Magee, partner of Representative Caminetti, will be appointed to the place.

Tripple Murderer Sentenced.

LOS ANGELES, December 8.—John Craig, the tripple murderer, appeared before Judge Smith today and was sentenced to be hanged in the state prison at Folsom at a future date to be set in the warrant of execution.

The Markets.

SAN FRANCISCO, December 8.—Wheat, steady; May, $1.02⅝.
Barley — firm; May, 93⅛c.
Corn—$1.25.
Bran—$13.50 per ton.

All Paid Their Taxes.

MERCED, December 8.—For the first time in the history of the city, every cent of city taxes have been paid and therefore no delinquent hat will be published.

Fresh pies and cakes every day at the City Bakery and Restaurant. *

WEST PARK HAPPENINGS.

Social Events and Social News Notes.

The people of this vicinity have been wishing for rain for some time past. We have had enough. Farmers will have to wait a few days before ploughing.

Mrs. Emily Geise left for the east last Monday morning. Her many friends wish her every success in her new home.

Rev. J. W. Webb drove over to Hanford last week, returning home last Sunday evening.

Owing to the unfavorable weather the ball to be given by the Haymakers last Friday evening was postponed one week. All who received invitations are cordially invited to attend next Friday evening.

The church social at the residence of Mrs. E. R. Wintiss has been postponed till next Thursday evening.

There was a dance at the hall Friday evening. The attendance was not very large owing to the wet weather, but all enjoyed themselves. A terrific storm commenced about midnight and continued till nearly 4 o'clock in the morning, so the crowd got enough dancing to satisfy them for once at least.

Mrs. Jerro Jackson and her daughter Alice have been quite sick for some time, but are now convalescent.

Mr. Hansen, the blacksmith, has moved his shop up on the hill next his house.

The church people are busily engaged preparing for the Christmas tree. A large and varied program will be given.

RAMBLER.

West Park, December 8, 1894.

SPRECKELS' BIG CHECK

SPECULATION IN REGARD TO IT SET AT REST.

It Formed Part of San Francisco's Contribution to the Bond Syndicate.

SAN FRANCISCO, December 8.—There has been much speculation here as to what became of the $1,500,000 for which Claus Spreckels recently drew his check on the Nevada Bank in favor of the Bank of California. Assistant United States Treasurer Berry today declared that the talk about Spreckels buying the beet sugar plant at Chino and 40,000 acres of land surrounding it was all nonsense. The million and a half for which Spreckles drew his check, Berry states, was paid into the subtreasury here in gold between November 27th and December 4th for the account of Drexel, Morgan & Co. This sum, with $530,000 paid in by the London & San Francisco Bank, was San Francisco's contribution to the syndicate which recently purchased the big issue of United States bonds.

FOWLER LETTER.

Movements of People at Home and Abroad.

All the packing houses have closed for this season and in a few months raisin growers will begin to realize a little more than the cost of picking the grapes. In the meantime the merchant, the butcher and the doctor will dun him as assiduously as ever, and he will occasionally soliloquize thusly: "I've worked the whole year in my vineyard, have had none of the luxuries and not all of the necessities of life. I have economized in every possible way and am now considered a rascal, liar and cheat because I cannot meet my bills."

The packers say there is money in the raisin business and they prove it in a way highly satisfactory to themselves. Yes, there is money in raisins and there is also "something rotten in Denmark."

Many vineyards in this vicinity have been rented for the coming year. Nelson and Albrecht have leased La Marietta vineyard again. Charley Scott has rented Mrs. Nevins' vineyard and orchard. Milt Harlan has the Hayden place. Charles Anthony of Healdsburg has moved to his brothers place east of town. Henry Davis has C. N. Burton's place, and Perry Elder has Mrs. Cohen's vineyard.

Nearly all of the grain raisers are plowing.

Mrs Brooks and family will move to Fresno in a few days.

Mr. Priest and Mr. Britton are dissecting the digestive apparatus of this mundane sphere in the neighborhood of Fine Gold. They expect to return with a few tons of bullion.

Joe Hudson of West Park is visiting friends and relatives in Fowler..

Frank Knight of Santa Rosa came down on his bicycle last week. He made the last ninety miles in nine hours. He will return in a few days.

Henry Pratt will soon leave for New York, Chicago and other eastern points

Johnny Long had his ankle severely sprained last Wednesday by his butcher wagon overturning and throwing him with it. He was in Selma at the time, but was conveyed to his mother's place at Fowler, where under the care of Dr. Long he is getting along nicely.

Mason & Mitchell have rented the Grand hotel, and the hitherto elaborate menus will be something grand.

The Salvation Army held a meeting in the Good Templars' hall last night. A large crowd was present, and excellent vocal and instrumental music was rendered. A few hoodlums took advantage of the opportunity to render themselves particularly obnoxious. A couple first stole two of the army's torches and made a display of themselves on the street, and when the collection was being taken up some consummate chump threw either a coin or piece of lead and struck the captain on the forehead. The wound made was very painful and bled profusely. Such individuals are only made cautious by a chastening that they will remember.

C. C.

A Raisin Grower's Query.

"Did you ever hear of cold storage of raisins?" said a grower doubtfully yesterday to a reporter. "The reason I ask," continued the former without waiting for a reply, "is that I suspect the packers are taking advantage of us in the matter of an accounting. Over a year ago I placed by raisins with a local packer, and though I have over and over again asked for an accounting I have not received a cent. I was told to leave my raisins with him this year and it would be all right. I asked what had become of the others and he told me they were 'under cold storage' in the east, and it would not do to open them till the weather grows cold. It looks to me like a case of freeze out for the grower; don't you think so? If that packer has sold my raisins he has been having the use of my money without interest, and my prospects of getting any are cold enough without any storage."

Pure prepared paints, oils and varnishes at Barrett, Hicks & Co., agents for W. P. Fuller *

Gypsum at Donahoo, Emmons & Co.*

A PREACHER ELOPES

With the Wife of a Chicago Business Man.

HE TOOK ALL THE FUNDS

Leaving His Handsome Wife and Four Children Destitute.

CHICAGO, December 8.—Rev. Haney has eloped with the wife of William Brandt, a prominent business man. Haney was pastor of the aristocratic Union church on Lake avenue and was recently prominently spoken of as the successor of Prof. David Swing in the pastorate of Central church. He left a handsome wife and four children and is said to have taken all the available funds with him, leaving his family destitute. It is stated that Brandt had suspected the intimacy between his wife and the preacher for some time and yesterday followed them and caught them together at a down town hotel. There was a stormy scene and Brandt gave the minister twelve hours to leave town. Haney did not wait so long but fled immediately, accompanied by Mrs. Brandt. The Brandts live on Forty-Sixth street, near Drexel Boulevard, and are well known.

THE LONDON CRUSADE.

The Public More Interested In It Than In Any or All Other Subjects.

London on mosso is vastly more interested in the matter of domestic morals than in the ominous events which threaten to make a deep impression on European history. The "Prudes on the Prowl" crusade has developed into a burning issue of deeper concern than any Parkhurst or Luxow committee doings in New York. Slow going, everyday London has apparently made up its mind that the restrictions which it has been attempted to impose upon places of amusement are an attack on public liberties which it is necessary to resent to no matter what extremity. It is difficult to give an idea of the intensity of the popular feeling displayed on both sides of the question. The Daily Telegraph, the most widely circulated newspaper in London, prints a page of letters daily on the subject and announces that this is only a tenth of the correspondence sent in. None of the newspapers has been able to ignore the question, and some of the literature on the subject in the public prints is simply amazing. It is unequaled in quantity and in the sentiments expressed by Mr. Stead's "Maiden Tribute," which made a world-wide sensation ten years ago.

The question is beginning to be clearly defined. It is not "Shall the social evil be suppressed?" Even the most extreme purist agitators do not undertake that herculean task. The issue really is, "Shall the social evil obtain even tacit official recognition in London?" All of the purists say no. All London, if one may judge by the newspapers, says yes. It is universally admitted that vice flaunts itself more boldly, more offensively, in the streets of London than anywhere else on earth. Those who are opposing the renewal of the licenses of those music halls which are frequented by the demimonde make no attack upon this public evil because it is not recognized by law. They demand in effect that the women frequenting licensed music halls shall in some manner be driven to join the army on the pavement. It is on this point that the battle rages. Some of the opinions expressed are highly interesting.—London Cor. New York Sun.

THE EMPEROR'S WAY.

Showing a Sailor How He Would Act If Their Positions Were Reversed.

It was bound to come, and here it is. Having gradually filled many roles, the Emperor William has now added another to his repertory. Alluding to it as a "good natured joke at Kiel," the London Daily News' Berlin correspondent tells the story thus:

"As the Emperor William was stopping on board his yacht the other day, he was met by a sailor named Joerg, who had in his hand a mug of beer, which he was carrying into the officers' cabin. The emperor was very much amused at the discomfiture of the poor fellow, who did not know at first what to do and who finally saluted the emperor, holding the beer mug convulsively against the seam of his breeches.

"The emperor stepped up to the sailor and addressed him most amiably: 'See, Joerg, you have done that very stupidly. I will show you how one should behave in such a situation. Go up and imagine that you are the emperor, and I shall be the sailor Joerg.' The poor fellow did not dare remonstrate. He had to come on board by the imperial gangway, and the Emperor William met him below in his new role of a sailor with a beer mug.

"When he saw Joerg, the emperor affected some embarrassment, but he then set the glass to his lips, emptied it completely, put it down on the ship's ledge and then made his salute. 'Do you see, Joerg? That is the way it must be done. Now, remember. And now go below and tell them to give you another glass of beer, and one for you too. If they question you, just tell them that I said so and that they should not be angry, for the beer was beautifully fresh and tasted very good.'"

Homeopaths Condemn the Common Chalice

The Homeopathic Medical society of the county of Philadelphia, at their monthly meeting last evening at the Hahnemann Medical college, by resolution recommended the abolition by all churches of the common communion cup, or chalice, and the substitution of individual cups. The resolution was the outcome of the discussion of a paper on "Infection From the Communion Cup, the Necessity For Reform," read by Dr. G. M. Christine.—Philadelphia Record.

THE SMALLEST HORSE.

He May be Seen in Fresno Next Week.

What is believed to be the smallest horse in the world will be on exhibition in Fresno tomorrow in the room under the Fresno National bank. This is the horse which Colonel William Forsyth bought of John S. English in San Francisco a few days ago, paying $5 a pound for him. But the horse weighs only forty pounds, and the price amounted only to $200.

The exhibition is for a cause which appeals to all. The proceeds are to go to the Free Kindergarten, which is in need of money. Colonel Forsyth donates the horse for this exhibition, and Capt. Colson gives the room free of charge, and if the public will go and see the little wonder they will be well paid, and the proceeds of the show will assist the free school where fifty or sixty children are taught by private subscription. It is a worthy cause, and every dollar spent in maintaining the school is given to a good purpose. Adults will be charged fifteen cents admission and children ten cents.

A Special Jury.

Judge Harris ordered a special venire of twenty-five jurors for tomorrow. They will hear the testimony in the trial of the Bradley boy, of whom mention was made yesterday in the this paper. An effort is being made to send him to Whittier. He is said to have shown a vicious disposition, and some of the neighbors fear he will kill some one if left alone.

BEN CHARMAK'S DEATH

A CORONER'S JURY WILL MAKE INQUIRIES.

A Passenger Tells a Story Which Differs From That Sent Out From Sacramento.

WOODLAND, December 9.—The coroner's jury will inquire into the circumstances of the death of Ben Charmak, killed by falling from a train between Sacramento and Davisville Friday night. Schuyler Woolry, who was a passenger on the train, tells a story which differs from the report sent out from Sacramento. When the conductor came around Charmak had neither money nor ticket. Woolry offered to pay 50 cents, but the fare to Woodland is 70 cents, and the conductor would receive nothing less. Woolry said that he would pay his fare to Davisville, but the conductor refused to take it. Charmak started to the rear car to find an acquaintance, from whom he could borrow 25 cents, and that was the last seen of him alive. A man named Phelph of Solano county, also overheard the conversation, and will be a witness at the inquest.

The Usual English Muddle.

The efforts of the London press to dabble in American personalities are always illuminating and frequently amusing. A woman's journal apologizes for the error in announcing the marrying of Miss Helen Gould with the seion of Battenberg. "It should," the paper says, "have been Miss Anna Gould," and then to show that the statement was a mere slip of the pen and did not arise from any want of knowledge of the Gould family, root and branch, it goes on airily, "The young lady loses half her fortune if she marries without her brother Willie's consent." Another journal comments on the prince of Battenberg's possible marriage with Miss Jay Gould.—New York Times.

As to Dr. Holmes' Biography.

I asked Dr. Holmes only a month ago, as he was speaking calmly of the possibility that he might not see another birthday, if he had made any arrangements concerning a literary executor or biographer.

"No," said the old poet. "I must leave that to others to arrange. All my old friends are gone before me. Some one will be found to attend to it."

"Perhaps your son will do it," I suggested.

"Oh, no," said Dr. Holmes. "I do not think that he would care to trouble himself with it. It is not at all in his line. He prefers to devote himself wholly to law."—Boston Record.

Died For Love at Seventy-three.

A story of disappointed love comes from Schillgallen, in the district of Insterburg, Germany. The victim of the malady in the present case was one Herr Jurklios, who was 73 years old. Jurklies had already had three wives and wished to marry a fourth. But the lady informed him that she thought him a little too old. He replied that if she continued in the same mind he would go into the forest and hang himself. The lady was firm, and Herr Jurklies carried out his threat. He hanged himself on a forest tree.

Something New.

A sure, speedy and positive cure for all kinds of coughs, colds, fevers, biliousness and liver complaints, and also a speedy and certain cure for private diseases at the Golden Rule Drug Store, where all kinds of pure drugs and patent medicines are sold cheaper than anywhere else in Fresno; where a doctor of long experience and a graduate of the best medical schools of Europe and America can be consulted and prescribed free of charge. Satisfaction guaranteed. Golden Rule Drug Store, 1730 Mariposa street, next to Bank of Central California. *

Just arrived—the best mountain apples in the market. Onli 1826 K street, second door from the Home Bakery. *

May Become Famous.

Some time since this paper mentioned the fact that W. J. Lucas of Visalia had made a violin which was believed to be equal to the best. Since then he has submitted the instrument to Aamold, the Norwegian, and the Visalia Delta says the great violinist pronounced it first class, and in some points as good as his own, for which he paid $800. Mr. Lucas may become a famous violin maker.

Highest of all in Leavening Power.—Latest U. S. Gov't Report

Royal Baking Powder

ABSOLUTELY PURE

CLASSIFIED ADVERTISEMENTS.

Advertisements of "Wanted," "For Sale," "For Rent," "Lost," etc., will be inserted at the rate of 5 cents a line for each insertion. No single advertisement taken for less than 25 cents. In estimating the length of each advertisement count six words to the line for the first three lines of ordinary reading matter, and eight words to the line for all subsequent lines. Orders by mail promptly filled, but the cash should accompany each order.

WANTED—HELP

WANTED—A THOROUGHLY COMPETENT foreman for a large tract of irrigated land; must be a practical man, a good worker and familiar with farming and the care of stock; first-class references required. Address, stating experience, references and expectations, W. M. Z., Station K postoffice, San Francisco d623

WANTED—DRIED FRUIT AND RAISINS for cash. JOHN H. LESLIE & CO., 1009 I street d611

WANTED—A GIRL FOR COOKING AT 1907 K street. d611

WANTED—GIRL TO ASSIST IN GENERAL housework; good wages. Call at 1717 J street. d611f

WANTED — THE I X L EMPLOYMENT office furnishes male and female help on short notice; 1147 J street. MRS. K. BRUGIE and G. FEUGHT. n27im

WANTED—SITUATIONS

WANTED—CONTRACTS TO DO PRUNING. Have pruned best vineyards in county and the vineyard which received the highest award at the Midwinter Fair. R. MENAUD and JAS. VIGNAU, box 798, Fresno Postoffice. d5m3

WANTED—JAPANESE BOY FROM SAN Francisco wants place. Good cook. 928 Inyo street. d543*

FOR SALE—MISCELLANEOUS

FOR SALE—FOUR LARGE, NO. 1 EXTRA good horses, kind and gentle, at Dexter's stable, I street. d443

FOR SALE—GOOD PORT WINE, 1 YEAR old, at 20 and 25 cents per gallon. VOE SCHMIDT'S vineyard, box 488, 6 miles north-east of Fresno. No wine sold on Sunday. n24tfm

FOR SALE—ALL THE FURNITURE IN Grant's hotel, Fowler. Purchaser will be given first chance to rent building. Inquire at hotel, Fowler. n10

FOR SALE ALFALFA HAY—BALED AND in stack, five miles south of Fowler. A. A. WEBSER, Selma. o26m12

FOR SALE—A GENTLE YOUNG DRIVING horse, harness and light phaeton, as good as new. All at a bargain. Address "D," box 2, this office. n04tf

FOR SALE—320 ACRES OF CHOICE ORange, fruit and alfalfa land; 2 houses; large barn; 3 water ditches through the track; 80 acres under board and wire fence; 2 miles north of depot. Price $35 per acre, terms to suit. J. G. ANDERSON, 399 J street. n16tf

FOR RENT—HOUSES—ROOMS—ETC

FOR RENT—A NICELY FURNISHED ROOM on first floor. Apply to 1907 M street. d902*

FOR RENT 1 MILE FROM FRESNO 40 acres orchard, vineyard and alfalfa, 9 years old. Horses and implements. Apply between 12 and 1 o'clock, corner S and Kern sts. d912

FOR RENT—ONE OF THE BEST STOCK and grain farms in Fresno Co., consisting of 810 acres, all fenced, with two houses, large barn, plenty of living water. Will rent for cash or on shares. For further particulars call on or address the owner, JOSHUA PECKHAM, 1062 J street, Fresno, Cal. d723

FOR RENT—A GENTLEMAN AND WIFE, or two lady teachers, can have a nice room with family. Board reasonable. Apply to J. O. box 362, Fresno, Cal. d716

FOR RENT — TWO NICELY FURNISHED rooms for housekeeping rent very cheap. 801 I st., near Kern. COSMOPOLITAN. d713*

FOR RENT—REASONABLE—A NICELY furnished front room, good location. Apply 1 reet. d706*

FOR RENT—A FURNISHED HOUSE OF 6 rooms, J and Merced streets. Apply to DOOLITTLE & BELL or at 1618 M street. d670*

FOR RENT — A COMFORTABLY FURNISHED room with board, very reasonable, to two gentlemen, two ladies or man and wife. Apply at 1720 Inyo street. n15tf

FOR RENT—SMALL LODGING HOUSE, centrally located, at low rate. Apply to J. W. SHORT, this office. j5tf

FOR RENT — FOR ROOM, PLASTERED house in addition adjoining city. Good well and small stable. Apply to F. J. HABER. j5tf

WANTED—MISCELLANEOUS

WANTED—TO TRADE A LOT IN SANGER near school house, cost $140, for bicycle. Address "H," Republican office. d639

WANTED—TO RENT 20 OR 40 ACRE RANCH with vines, alfalfa or fruit. Address box 45, Fresno. d91*

WANTED—A RANCH NEAR FRESNO (must be good land) to exchange for a fine 160 acre ranch in Sutter county, valued $12,000, clear. Pacific Agency, 1061 Market street, San Francisco. d613

WANTED—TO BUY AN IMPROVED 20-ACRE lot, with orchard free from alkali, hard pan and a bargain. Address S. D., Republican office. d816*

WANTED—LADIES DO YOU WANT TO SEcure a good steady paying position at your own home. Sewing Work now ready to send. Address, with stamped envelope, Southern City Mfg. Co., Los Angeles, Cal. d612*

LATEST STYLES HAIRDRESSING AND shampooing, 506 and 508, 2½ Tuolumne d716*

CHARACTERISTICS REVEALED BY THE psychological reading of the hand written, also the past, present and future. Room 1, Pleasant View house, J and Fresno streets. Price reasonable. d617

WANTED—TO BUY 80 ACRES UNIMPROVED land; red soil preferred. P.O. box 82 n25t1m

LOST

LOST—BLACK MARE, AGE 4 YEARS, weighs 800 pounds, also side bar top buggy. Return A. C. HERISHLAKE, Temperance Colony. d717*

LOST—A BLANK RECEIPT BOOK OF THE New Home Sewing Machine Co. Finder please leave at W. F. McVey's furniture store. d611

LOST—ON THANKSGIVING DAY AT THE ponds northeast of Fowler, pointer dog, brown, white on breast and short tail; named Bob. Finder will be suitably rewarded by informing or office box 119, Fresno. d614*

EDUCATIONAL.

PAINTING LESSONS, ALL STYLES, ONLY $250. Orders for holiday work received now. Music taught at great reduced prices. Call on or address MRS. M. M. LAMKIN, Gilbert street, third house from corner of East Mono street. n28t1m-3m4m

PRIVATE LESSONS IN FRENCH, GERMAN and Latin. Pupils waited on at their own homes. Edward A. L. Griffin, 1327 N st. d11tfm*

PRIVATE LESSONS GIVEN IN SHORTHAND and typewriting. Best references. Inquire at 940 Kern st. d414*

ESTRAYED

ESTRAYED—ONE BROWN HORSE, WHITE on hind foot. One roan horse, scar on hip. JOHN SHEPHERD, Malaga P. O. d5 3*

FOUND

FOUND IN FRESNO, ON WEDNESDAY, DEcember 5th, a diamond watch charm. Owner will please apply to A. C. DENTO, at Hughes hotel d713

TAKEN UP

TAKEN UP—ONE MARE AND CART IN THE City of Fresno night before last. Can be seen at the Park livery stable, or information can be had at Constable Shaw's office. d8

COMMON SENSE HOLIDAY GIFTS!

When buying presents for the Holidays why not get something useful as well as ornamental?

McVey's Furniture Store now exhibits the largest and most varied stock of

FURNITURE

Ever seen in this city.

Wicker Rockers, Writing Desks, Combination Desks, Hat Racks, Parlor, Bedroom and Kitchen furniture and Carpets in choice and new designs.

W. F. McVey

At 1120, 1122 and 1124 J St.

MERRY CHRISTMAS, 1894
HAPPY NEW YEAR, 1895

Elegant and Useful Christmas Presents in Kid Gloves and Handkerchiefs at our Fancy Goods Department

Magnificent Holiday Presents for Gentlemen in our Clothing and Gent's Furnishing Goods Department.

We extend a cordial invitation to everyone to inspect our magnificent stock of

Holiday Presents.

Our assortment is complete with the very latest ideas in useful, fancy and ornamental things suitable for Ladies, Gentlemen and Children. Our goods purchased directly from the manufacturers,

YOU REAP THE BENEFITS.

Elegant Albums, Christmas and New Year Cards, Silverware Jewelry, Bric-a-Brac, Hand Painted Celluloid Novelties, Picture Frames, Manicure Sets, Work Boxes, Shaving Sets, Collar and Cuff Boxes, Picture Frames, Writing Desks, Mirrors, Sachet Bags, Banquet and Ream Lamps, elegant Decorated Chinaware, Scrap Books, Vases, etc.

BOOKS. BOOKS.

Books of All Kinds.

Our stock of Juvenile Books in paper, board and cloth covers from 10c upwards.

Books by all the leading authors.

An elegant assortment of Gift Books and Bibles at great reductions from regular prices.

Encyclopedia Brittanica complete in 30 volumes, cloth bound with American appendix, regular price $50, our price $32.50.

SANTA CLAUS

Is with us once more, and will have his headquarters at our establishment until December 25, 1894. Our assortment of Toy Dolls is complete in every particular.

Dolls, Doll Bodies, Cradles, Doll Beds, Toy Chairs, Bureaus, Washstands, Iron Toys, Tin Toys, Wooden Toys, China and Metal Tea Sets, Drums, Horns, Swords, Blocks, Games, Musical Instruments, Rattles, Balls, Rubber Toys, Mechanical Toys, and Toys of every description, Iron and Wooden Wagons, Wheelbarrows, Velocipedes, Tricycles, Bicycles, Doll Carriages, etc.

Bring the Children with you and let them see our Magnificent Display of these Goods.

MAKE YOUR SELECTIONS EARLY AND AVOID THE GREAT RUSH.

Kutner-Goldstein Co.

THE UNIVERSAL PROVIDERS.

Our Dry Goods Department Has Some Useful Holiday Presents For You!

BARTON OPERA HOUSE—
R. G. BARTON, Business Manager

ONE NIGHT,

Monday Evening Dec. 17th

AMERICA'S GREATEST TRAGEDIAN,

THOMAS KEENE,

—IN—

RICHARD III.

No Advance in Prices.

Sale of Seats Open at Box Office Monday Morning at 9 a m.

Barton Opera House

ONE NIGHT ONLY.

Friday, December 14th,

Grand Spectacular Production of Sir Walter Scott's

ROB ROY

Produced by the ST. ANDREWS' SOCIETY OF FRESNO under the direction of the principal members of

THEATER ROYAL DRAMATIC CO.,
(Of Theater Royal, Glasgow, Scotland)

—AND—

CHURCH CHOIR CHORUS,

"The Gathering of the Clans," by the world famous dancer, K. M. Munro.

100—People on the Stage—100

Prices—25c, 50c, 75c. Seats in boxes $100.

ATTENTION!

The cheapest place in Fresno to buy Jewelry is right in the factory.

CHARLES WITTMACK,

Manufacturing Jeweler and Silversmith. Old Postoffice building, rooms 17 and 18. All kinds of Rings, Lace Pins, Lockets and Chains.

A SPECIALTY OF HEHAIR, BADGES AND ORNAMENTAL JEWELRY TO ORDER.

Cheapest place for all kinds of watch and jewelry repairing.

SAN JOAQUIN RESTAURANT
FINEST MEALS.
Board on European or American Plan
Everything New and First-Class.
FRENCH CHEF—POLITE WAITERS
Prices Reasonable.
PETER BARISICH.
1912 Mariposa Street. Fresno.

A. W. RAZEY

Paints Houses!
Hangs Paper!
Does Good Work!
Does it Cheap!

SEE HIM AT 1919 MARIPOSA ST.

CARRIAGE PAINTING

J. B. HARRINGTON
Corner I and Kern Streets.

DR. J. C. COOPER,
Dentist.

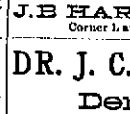

Artificial teeth crown and bridge work, porcelain fronts and all kind of fillings done as cheap as good work can be done for.

1930 Mariposa Street, Fresno, Cal.

FRESNO CITY STEAM DYEING

—AND—

Carpet Cleaning Works.

If you desire to have your garments dyed and cleaned properly, and avoid misunderstanding bring it to No. 1157 I street. Carpets cleaned by latest improved methods. Neatly laid. Satisfaction guaranteed. Orders delivered free. City and country orders solicited.

1157 I Street. Telephone 82.

J. K. VEVODA.
Manufacturer of and Dealer in

Harness, Saddles, Whips,

HORSE CLOTHING,

COLLARS, ROBES, ETC.

Repairing at Reasonable Rates.

123 Fresno Street, Between I and J, Fres

All the latest scientific methods used for fitting all cases where spectacles are required.

H. C. WARNER, SCIENTIFIC OPTICIAN

Fiske Building, 1109 J Street.

REMOVAL!

—FRESNO—

Canal and Irrigation Company

Has moved its office to rooms 10 and 11, Temple Bar building, corner Mariposa and K streets.

HARRY BELL

Fine Tailoring,

ROOMS 22 AND 24 FISKE BLOCK,
Up Stairs.

TAYLOR ALBIN'S MARKET

1725 and 1727 Mariposa St.

Staple and Fancy Groceries, Provisions, Tobacco, Confectionery.

—A SPECIALTY OF—

Fine Fresh Fruit and Vegetables!

—ALSO—

Fresh Fish, Clams and Oysters, German Salt Pickles, Kraut, Limburger, Swiss and Edam Cheese, Olives, etc.

Eggs, Butter and Poultry Handled.

LAND

A few sections good grain land

TO RENT!

F. C. White, office room 1, First Nat. Bank Bldg.

THE FRESNO MORNING REPUBLICAN

Fresno, Fresno County, California.

PUBLISHED BY
The Fresno Republican Publishing Co

The Great Newspaper of the San Joaquin Valley.

Largest Circulation - The Most News

SUBSCRIPTIONS:
Daily Republican, one year, by mail.....$6 00
Daily Republican, six months, by mail.... 3 00
Daily Republican, three months, by mail.. 1 50
Daily Republican, per month, by carrier.. 50

Weekly Republican, one year, by mail.....$2 00
Weekly Republican, six months, by mail.. 1 00

THE ATHLETIC CLUB.

The Fresno Athletic Club has addressed a circular letter to the prominent business men of Fresno asking for their assistance in maintaining the club, to the extent of becoming members and paying the small monthly dues which are the principal source of revenue.

This request should receive a hearty response. There is not a particle of exaggeration in the statement that it is one of the most practically useful institutions now in existence in this city. Its active membership is chiefly composed of young men who find in the splendid gymnasium and in the reading room with which it is equipped a place in which to spend in innocent and profitable recreation the time in which they are not otherwise employed. The athletic club has proven itself an attraction which keeps scores of the young men and boys of this city from seeking amusement in places which would destroy instead of develop their physical and mental manhood.

It is to the material interest of the business men of Fresno to assist in maintaining such an institution, aside from any consideration of benefit which it will confer upon others. There is probably not a business house in the city which is not benefited indirectly by the advantages which this club confers upon its employees. The recreation they obtain there does not unfit them for their daily work, but to the contrary fits them for better service in either sedentary or active occupations. The exercises of the gymnasium are healthful and stimulating, and the associations are as good as can be found anywhere.

Considered from a purely philanthropic standpoint, the club is entitled to a liberal support. It promotes the morality of its membership as well as their physical and mental vigor, and probably accomplishes more good in this direction than many organizations which are far more expensive to maintain. People who have no other interest in this matter than the moral welfare of the young men of this city can well afford to add their names to the roll and contribute the small monthly stipend required. The circular referred to states that the club can be properly maintained at a cost of $225 per month. The membership of the club should be sufficient to not only supply this amount, but a surplus to devote to improving the equipments of its attractive place of recreation.

LOS ANGELES IS ANXIOUS.

The people of Los Angeles, observing the dilatory movements of the Traffic Association in the matter of constructing a competing railway into the San Joaquin valley, are beginning to take a lively interest in that project, with a view to having the terminus of the road in that city instead of San Francisco. The Times of yesterday makes the following earnest appeal to the Los Angeles chamber of commerce to take hold of the enterprise:

Why cannot we make an organized effort to promote the building of a competing, independent line from Los Angeles to the San Joaquin valley, such as was proposed in the letter from Kings county, received by the president of the chamber of commerce? San Francisco has been struggling with the project of an independent San Joaquin valley line for some time past but does not seem to be making very rapid progress. The amount of subscription needed to insure the building of this road is said to be not more than $350,000. The fact that such a sum as this cannot be raised in twenty-four hours in a wealthy city like San Francisco is not very creditable to the enterprise of its citizens. But then the people of San Francisco have so long been hopelessly in the power of the Southern Pacific Company that they seem to have got out of the way of helping themselves.

Here in Southern California the case is different. We are accustomed to competing lines of railroads, and know what a benefit they are. We have enterprise, and we have something like $11,000,000 on deposit in the banks of this city alone. Why can we not meet these people of the San Joaquin valley who are so anxious to trade with us, at least half way, and build a railroad to connect with them that will enable the producers of those counties to ship their crops to tide water at a reasonable rate? Such a railroad would also open up a considerable section in the northern part of Los Angeles county, which at present only needs railway connection to settle up rapidly. The main advantage of such a line, however would be that it would insure us a largely increased trade and would place Los Angeles in an impregnable position as the commercial center of a section of the State that is already equal in importance to that which is controlled by San Francisco, and which is growing much faster than the northern half of the State. In other words it would make a commercial rivalry between Los Angeles and San Francisco no longer a mere possibility but a probability also, and a probability of the not very distant future.

Will not the Los Angeles Chamber of Commerce, which has already accomplished so much good for this section, take action in this matter? This is a rare opportunity which we cannot afford to let slip. Upon whether this road shall be built to the north or to the south depends the direction that will be taken by the trade of the great San Joaquin Valley, one of the richest in the world, and capable of supporting a dense population.

Fresno and the San Joaquin valley stand ready to join either Los Angeles or San Francisco in the construction of a competing road. It is true that San Francisco affords some present advantage in the way of ocean commerce, but with the completion of a deep water harbor at Los Angeles, which is only a question of a short period of time, any differences still existing in that respect would be more than offset by the fact that the southern metropolis will afford trans-continental as well as water competition.

It is a strange thing that it should be thought necessary for the great productive interior of the state to look elsewhere than to San Francisco for assistance in gaining a satisfactory outlet to the markets of the world, but as such an outlet must be found and San Francisco apparently has not the enterprise to furnish it, it becomes necessary to look to a more wide-awake and progressive city for the accomplishment of a project so important to all concerned. The people of the San Joaquin valley will just as willingly join hands with Los Angeles as it will with the ancient metropolis in binding together the commercial interests of the rich valley with a point supplying the facilities for the satisfactory distribution of the products of her fertile soil.

The enterprise of the Los Angelean commends that thriving young city to the people of the San Joaquin valley as a desirable point with which to join in the march of progress.

FERDINAND DE LESSEPS.

It was a strange, glorious but sad life that went out in one of the departments of France yesterday, a life that had touched the golden summits of success and sounded the black depths of ignominy. Born in the early years of the century, Ferdinand de Lesseps lived almost to its close, and played his part as one of the most remarkable figures that has crossed time's stage, where misty phantoms and stern realities join hands in an ever changing drama. Would you see success crowned with laurel and smiling to the cheers of unnumbered multitudes? Look on Ferdinand de Lesseps, and you shall find it? Would you view failure, abjectly cowering from the groans and outcry of the same multitudes? In the life of de Lesseps you will see it. Would you contemplate a master mind in the plentitude of its power, devising dazzling enterprises and carrying them to success? Look on de Lesseps. Would you consider that saddest of all wrecks, a shattered body whence the intellect has gone or remains but in mournful fragments? Look on de Lesseps.

So ran the life of this remarkable Frenchman; from the glory of Suez to the ignominy of Panama; from the idol of the people's complete trust to the utter disgrace of a convicted felon's lot. Happily for him he could thoroughly appreciate the success, while the once powerful understanding had lost the power of thorough comprehension before abject failure came.

A world which forgives much to its heroes will remember de Lesseps' glory when his ignominy has been forgotten; it will look on the Suez canal and remember its creator when shifting sands have buried the last useless debris at Panama. The success will be permanent, while the failure was an ephemeral thing.

And in finally forgiving de Lesseps much the world will perhaps do completer justice than it knows. For it is quite certain that the great Frenchman was impelled to undertake the Panama enterprise not in fraud nor in corruption, but in an overwhelming self-confidence. He had so dug the Suez canal out of the sands of opposition and difficulty, as it were, that he had grown to have faith in his own abilities as superhuman, whereas the human stamp was upon him, as on us all. This was his mistake, and though error it was, "the error was noble, the vanity fine."

That the man contemplated fraud in connection with the Panama canal it is impossible to believe. His life structure was so glorious that selfishness alone, had he no higher motive, would have deterred him from wrecking it by corruption. But his heart was in the work, money was needed, there were those to whisper to him how it might be safely it questionably obtained; and so, looking to his own great object, he fell.

That long silver thread which, creeping past the land where long-dead Pharaohs reigned, unites the waters of the blue Mediterranean and those of the Indian oceangwill serve as de Lesseps' monument when Panama is a forgotten name, and on the white sails of every vessel that traverses it the story of his glory will be written for all who care to read. He was a great man who has "moved on;" let the history of the last decade of his eventful life be buried with him.

A REMARKABLE DECISION.

The Connecticut supreme court has just rendered a remarkable decision, ordering a retrial of a man who had been duly tried and acquitted on a charge of murder. Even more remarkable, perhaps, is the fact that the five judges of the court coincided in an opinion which undoubtedly is a reversal of all laws and decisions pertaining to the subject from the time when our Anglo-Saxon forefathers first began to rear the common law structure. A decision that petit juries are unconstitutional would not be apt to strike the mass of people as more phenomenal than the one that the Connecticut supreme court rendered.

That it will be held to be good law either in other states or by the United States Supreme Court must be doubted. Let it be decided by courts of final jurisdiction that a man may be twice placed in jeopardy of his life on the same charge, and the question will arise whether there is such a thing as definiteness and stability about any law. The Connecticut decision will not be apt to be followed elsewhere; it is too revolutionary in its nature.

A. J. WATERHOUSE, a well-known writer and experienced newspaper man, has taken a place on the staff of THE REPUBLICAN, and will hereafter assist in making the columns of this paper instructive and entertaining. Mr. Waterhouse was for a number of years connected with the Stockton Mail, and his ability and versatility are widely known.

DR. BRYANT says the newspaper statements that President Cleveland is not feeling well are "all rot." The doctor may be correct, but it is only proper to say that if the honored chief executive is feeling real well since November 6th he must have a hardy constitution. At any rate, Democrats generally are not feeling in usually good health just now.

SECRETARY CARLISLE—The latest returns indicate that four more Democratic congressmen than we calculated have been defeated. What shall we do about it?

The Chief Executive—You know the policy of the administration. Issue some more bonds.

Roll of Honor.

The following is the roll of honor for the month of November in Fresno Colony school district. Minimum of scholarship 85 per cent. Archie Caughell, Gladys McDougall, Bertie Caughell, Norma Hill, Jessie Throp, Willie Stoner, Maggie Kemple, Hallie Kemple, Nettie Clifton, Rachel Clifton, Roy Wyllie, Maud Adams, Hazel Caughill, Annie Clifton, Roy Wharton, Libbie Kelly, Dimple Kelly, Bennie Brousse, May Brosses, Leon Neshkian, Jemima Ashderian, Christine Anderson, Vernie Hodgson, Regina Green, Neil Neilson, Henry Schafer, Tommie Brazill, Ellie Green, Emma Story, Douglas Hollingworth, Harry Ewing, Freddie Curd, Henry Myenberg, Jennie Hart, Mamie Adelsback, Walter Wharton, Lumis Adams, Ethel Mersfelder, Christian Paulson, Roy Cole, Ernest Dusenberry, James McSwain, Walter Story, Grover Hill, Chris Myenberg, Johnnie Stoner, Manley White, Charles Cabot, Allen Budge, Freddie Budge, Rosie Lane, Annie Adelsback, Gracie Burris, Ray Wharton, Earl King, John Rowe, Millie Clifton, Mabel Curd, Ingleborg Hanzen, Harold Hollingworth, Dora Hollingworth, Pearl Green, Mattie Steele, Rosamond Williams, Lola Todd, Bertha Rasmussen, Eva Wyllie, Louise Nikolsen, Daisy Lane, Mattie Budge, Kelly Cole, Doyle Cloyd, Roscoe Conklin, Willie Budge, Louie Appling, Chester Lee, Willie Paulson, Sentry Schafer, Claudie Williams, Ralph White, Andrew Frowsing, Percy McDougall, Lincoln Stoner, Johny Nikolsen, Conrad Friesch.

HATTIE ADAMS,
WM. W. POOLE,
Teachers.

Ex-Priest Daly.

Ex-Catholic Priest Rev. J. B. Daly will lecture Monday evening, December 10th, on "The Jesuit In Politics;" Tuesday evening on "The Confessional," to men only, in the audience hall of the Baptist church. Mrs. Daly will lecture to ladies only, same place, on "The Confessional." Admission, each lecture, 25 cents.

THIS COUPON
Entitles the holder to one part.
Glimpses of America
On presentation at
THE REPUBLICAN OFFICE
And payment of 10 cents each.
Parts 1 to 11 now ready.

3 Cents Each!
TABLE TUMBLERS.

Great American Importing Tea Co.

1149 J STREET, FRESNO,

Crockery,
Chinaware,
Glassware,

SOLD AT WINNING PRICES.

THE WHITE STRUCTURE.

HE WHO RUNS MAY READ, AND HE WHO reads will learn that the old Hudson Medical Institute is acknowledged to be the leading and reliable medical institute in Western America. It is a fact that each and every one of the staff of physicians, from the Chief to the Chemist, is a regular graduate, and all are licensed by the State Board of California. These physicians are advertising doctors, yet they are in touch with the leading medical men of this world. The success of the physicians is attested in the popularity of the Institute, the cures effected and the outpouring, in unanswerable thousands of the best men of the Western States. Moderation in charges, moderation in promises, moderation in remedial agencies have brought the institution to the front.

By the use of the Electrozone many difficult and dangerous cases have been studied and were cured. This costly electrical apparatus was purchased for the benefit of all who suffer.

By the aid of the Microscope the cause of many secret and lingering diseases has been discovered, and when the cause was found it was easily reached and a cure effected.

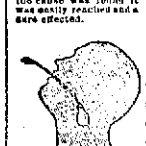

In the Catarrh Department a skillful Physician makes examinations that show the exact condition of the disease.

AT THE INSTITUTE.

What the Specialists Are Doing Daily to Restore Health and Strength to Sufferers.

It is an established rule of the Institute that no incurable diseases are taken. If an applicant is found to be suffering from true cancer or advanced consumption he is frankly told that he cannot be cured, though much may be done to relieve his sufferings; but as medical science has yet failed to discover any cure for these two dreadful maladies

diseased the physicians at the Institute say freely and frankly that it is beyond human power to remove these evils. Nevertheless it should not be forgotten that there are very many instances where relief has been made in discussing these diseases, so it is well for all sufferers to apply for help at the Institute.

All the following cases are curable:

Catarrh of the head, stomach, or bladder; all bronchial diseases; all functional nervous diseases; St. Vitus' dance; hysteria; shaking palsy; epilepsy; all venereal diseases; all kinds of syphilitic troubles; gonorrhœa; venereal ulcers; wastes of vital forces; rheumatism; gout; eczema; all skin diseases from whatever cause arising; psoriasis; all blood poisoning; varicocele; poison oak; lost or impaired manhood; spinal troubles; nervous exhaustion and prostration; incipient paresis; all kidney diseases; lumbago; sciatica; all bladder troubles; dyspepsia; indigestion; constipation; all visceral disorders, which are treated by the separating department. Special instruments for bladder troubles.

These are a few of the special diseases in which exceptionally remarkable cures have been made by the specialists, and it may frankly be stated that a helping hand is extended to every patient.

Circulars and testimonials of the Great Hindyan sent free.

HUDSON MEDICAL INSTITUTE,
Stockton, Market and Ellis Sts.

VISIT THE INSTITUTE when you can. All patients seen in private consulting-rooms. Out-of-town patients can learn all about their cases if they send for symptom blanks. All letters are strictly confidential. Two thousand testimonials in the writing of the individuals cured.

Office Hours—9 A. M. to 5 P. M. Sundays, 9 to 12

BORN.

GREELEY—In Fresno, California, December 6, 1894, to the wife of A. H. Greeley, a daughter.

REAL ESTATE TRANSACTIONS.

Following are the real estate transactions recorded yesterday:

J P Vincent and wife to Sarah E Pigeatt, sly of swly of nwly sec 5, t 13, r 21; $750

Joseph B Redding to N P Redding, nly sec 33, t 16, r 24; $10

Julia M Hahn to Nels Peterson and Peter Peterson, sely of sely sec 31, t 13, r 24; lots 1 and 2, and swly of nwly, sec 6, t 14, r 24; $10.

H H Shelton to W W Phillips, a strip of land 19-100 of a foot wide in front on J street, and 26-100 of a foot wide in the rear on the alley on the nw side of lot 27, blk 84, Fresno; $10.

To Send East.

The best thing to send your eastern friends—some of our fancy dried fruit, figs and raisins. We can supply you in any quantity at low prices. Hobbs & Parsons. *

Best assortment of heating and cook stoves in San Joaquin valley at Barrett, Hicks & Co's. *

John! get Hall's Hair Renewer and keep your hair lustrous and free from dandruff. *

Lamps and gas fixtures, large assortment, at Barrett, Hicks & Co. *

For Old Kentucky Whiskies

Go to the Columbia, 1019 J street, Kaiser Bros. No compound; only straight goods. Sold by quart or gallon at lowest prices. *

The City Bakery and Restaurant makes a specialty of Eastern and California shell oysters, fresh fish and juicy steaks and chops, and cook them to suit the customers, not themselves. *

Economize these hard times. Greatly reduced prices at Donahoo, Emmons & Co. *

Heating stoves, new styles and cheap, Donahoo, Emmons & Co. *

Counters, shelving, book cases, mantles, tiles, grates and general jobbing at W. H. Hollenbeck's 2223 Fresno street, between K and L. *

You have not seen the wondrous beauty of "Glimpses of America" or you would have subscribed for them.

Moline plows and extras at Barrett, Hicks & Co's. *

Glimpses of America, Nos. 1 to 20 inclusive, now ready at THE REPUBLICAN office.

HERMANN'S

1822 Mariposa Street

Experience has taught you that your money is your friend. Then why pay fancy prices for your wearing apparel when you can get the same at our establishment for 25 per cent less than you pay elsewhere?

We have this week on display a

FULL LINE
—OF—
WHITE SHIRTS

50c, 75c and $1.

4-Ply Linen Collars

At 12½c Each.

Try our celebrated linens and you will be satisfied.

Our fall stock of Suits is now complete. We will sell you

Stylish Cheviot Suits for $10

Worth $15, and others in proportion. Call and see us.

HERMANN'S

1823 Mariposa Street.

Notice of Commissioner's Sale of Real Property.

F. F. Letcher, plaintiff, vs. Edward Lloyd, defendant.

Order of sale and decree of foreclosure and sale, No. 6018.

UNDER AND BY VIRTUE OF A DECREE OF foreclosure and order of sale issued out of the superior court of Fresno County, State of California, on the 7th day of December, 1894, in the above entitled action, wherein the above named plaintiff, F. F. Letcher, obtained a decree of foreclosure and order of sale against the defendant Edward Lloyd, for the sum of $32.86, gold coin, besides interest and accruing costs, which said decree was, on the 7th day of December, 1894, duly entered and recorded in the records of said court, I am commanded to sell all those lots, pieces, or parcels of land situate, lying and being in the County of Fresno, State of California, and particularly described as follows, to wit:

That certain mining property situate in the Big Dry Creek mining district, and known as the "Conference Quartz Mine," together with all that certain five stamp quartz mill, situate on Big Dry Creek on said mill site located by W. J. Nimnis. Also the said mill site. Said property located about ½ miles from Letcher postoffice in said county.

Public notice is hereby given that I will on Saturday, the 29th day of December, 1894, at the hour of 10 o'clock in the morning of said day, in front of the front door of the county court house of said Fresno County, California, in obedience to said decree of foreclosure and order of sale, sell the above described property, or so much thereof as will be necessary to satisfy said judgment with interest and costs of sale at public auction, to the highest and best bidder for cash, gold coin of the United States of America.

E. A. WILLIAMS,
Commissioner.

Dated, December 7, 1894. d8td
Sayle & Caldwell, Attorneys for Plaintiff.

TELEPHONE 62.

DRY WOOD

12 Inch Oak
14 Inch Oak
16 Inch Oak
18 Inch Oak
2 Foot Oak
4 Foot Oak
2 Foot Pine
4 Foot Pine

N. B.—We have neither green nor wet wood; don't ask for it.

TELEPHONE 62. TELEPHONE 62.

NATIONAL ICE & FUEL COMPANY,

Kern and G Streets, Fresno.

TELEPHONE 62.

BEFORE AND AFTER

MANHOOD RESTORED "CUPIDENE"

This great Vegetable Vitalizer, the prescription of a famous French physician, will quickly cure you of all nervous or diseases of the generative organs, such as Lost Manhood, Insomnia, Pains in the Back, Seminal Emissions, Nervous Debility, Pimples, Unfitness to Marry, Exhausting Drains, Varicocele and Constipation. It stops all losses by day or night. Prevents premature decline, which if not checked leads to Spermatorrhœa and all the horrors of Impotency.

CUPIDENE strengthens and restores small weak organs. Prevent Insanity. CUPIDENE is the only known remedy to cure without an operation. 600 testimonials. A written guarantee given and money refunded if six boxes does not effect a permanent cure. $1.00 a box, six for $5.00, by mail. Send for pamphlet, circular and testimonials.

Address DAVOL REMEDY CO., P. O. Box 2076, San Francisco, Cal. For Sale by

GEORGE H. MONROE, Druggist, 1922-24 Mariposa St., Fresno

PEOPLE'S SHOE HOUSE

Special Announcement.

BEGINNING TODAY

1000 Pairs

Finest Vici Kid Ladies' Shoes, all the new toes, Nolan's San Francisco Make, $2.25 a pair. These Goods were sold in San Francisco for $3.50.

898 Pairs

Of Finest Kangaroo, best Calf Men's Shoes, all toes, every one new. Hathaway's New York Make, $2.50. These Shoes are sold for more money in New York.

People's Shoe House,

1050 I STREET, FRESNO.

OGLE HOUSE

Fresno, Cal.

FRONT ST., OPPOSITE PASSENGER DEPOT.

Best second-class Hotel in the valley. Sample Rooms for Commercial Travelers. Trains stop 25 minutes for meals. Board and room $1 and $1.25 per day. Headquarters for all Stage lines. SPECIAL RATES to excursionists and family parties.

COLLINS BROS., - PROPRIETORS.

TO THE LADIES!

—BEGINNING—

MONDAY, DECEMBER 10,

We will place on sale an Elegant Line of

TRIMMED HATS AT FROM $2.50 TO $4

These Hats are worth about double the price we have placed on them. Must be seen to be appreciated.

MISS M. RYAN,

Orders Taken for Fancy Paper Lamp Shades. - - 1140 J Street.

CITY MARKET 1147 I Street, Fresno. | S. EVINGER, Proprietor. | UNION MARKET 1938 Mariposa St., Fresno

Wholesale and Retail Butcher and Packer.

Choice Beef, Pork, Mutton and Veal. Fine Fresh Sausages Always on Hand

HAMS, BACON AND LARD A SPECIALTY.

Cash Paid for Fat Stock, Hides and Pelts.

CASH PAID For Fat Stock, Hogs and Poultry.

5000 CHICKENS WANTED.

West Side Market Stores

A. D. GREEN, Proprietor.

Wieland's Extra Pale!

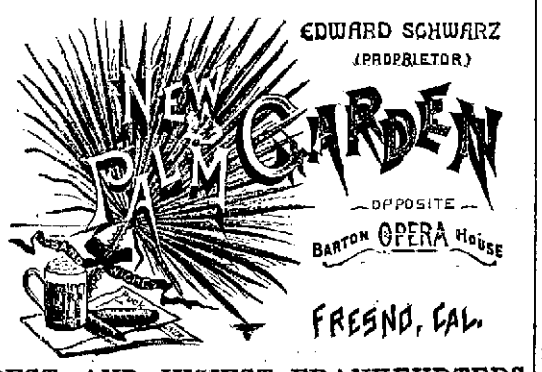

BEST AND JUCIEST FRANKFURTERS

Notice of Sale of Real Estate Under Execution.

Sheriff's Sale No. 6384.

H. P. Gray vs. J. H. Long, H. D. Long and H. J. Eaton, doing business as Long Bros. & Co.

BY VIRTUE OF AN EXECUTION ISSUED out of the Superior Court of the county of Fresno, of the State of California, wherein H. P. Gray, plaintiff, and J. H. Long, H. D. Long and H. J. Eaton doing business as Long Bros. & Co. defendants, upon a judgment rendered the 29th day of November, A. D. 1892, for the sum of $1652 72-100 dollars, lawful money, besides costs and interest, I have this day levied upon all the right, title, claim and interest of said defendants, J. H. Long, H. D. Long and H. J. Eaton, of, in and to the following described real estate, to-wit:

The SW¼ of the SW¼ of section 22, in township 13 south, range 21 east, M. D. B. and M. also lots 12 and 13 in block 109 of the town (now city) of Fresno, as per official map thereof on file and of record in the office of the recorder of said county of Fresno.

Public notice is hereby given that I will, on Saturday, the 8th day of December, A. D. 1894, at 2 o'clock p.m. of said day, in front of the courthouse door of the county of Fresno, sell at public auction, for lawful money, all the right, title, claim and interest of said defendants, J. H. Long, H. D. Long and H. J. Eaton at the date of said judgment or any time thereafter, of, in and to the above described property, or so much thereof as may be necessary to raise sufficient to satisfy said judgment, with interest and costs, etc., to the highest and best bidder.

JAY SCOTT, Sheriff.
F. T. BERRY, Under Sheriff.

Dated Fresno, November 16, 1894.
Geo. E. Church, Attorney for Plaintiff. n17

The above sale is hereby postponed until Thursday, December 27, 1894, by order plaintiff's attorney.

JAY SCOTT, Sheriff.
By F. T. BERRY, Under Sheriff.

Fresno, December 4th, 1894. d5td
By Geo. E. Church, Attorney for plaintiff.

Order of Adjudication of Insolvency.

In the Superior Court of the County of Fresno, State of California.

In the matter of Charles Clark, an insolvent debtor.

CHARLES CLARK HAVING FILED IN THIS court his petition, schedule and inventory in insolvency, from which it appears that he is an insolvent debtor, the said Charles Clark is hereby declared to be insolvent. It is hereby ordered that Jay Scott, sheriff, be, and he is hereby appointed receiver of the property of said insolvent, and that upon his giving a bond to the people of the State of California, conditioned as required by law, and in such sum as the court may order, and qualifying, he take charge and possession of all of the estate, real and personal, of said Charles Clark, insolvent debtor, wheresoever and where soever situate, except such as may be by law exempt from execution, and of all his deeds, vouchers, books of account and papers, and to keep and care for and dispose of the same until the appointment of an assignee of his estate. All persons having the same or any part thereof (including the sheriff of the County of Fresno) in his or their possession, are hereby directed to deliver said property to said receiver, and all persons owing money to said insolvent are hereby directed to pay the same to said receiver, and that said receiver keep the said property, or the proceeds thereof, till the further order of this court, and all persons are hereby forbidden to pay any debts to said insolvent, or to deliver any property belonging to such insolvent, to him, or to any person, firm, corporation or association, for his use, and the said debtor is hereby forbidden to transfer or deliver any property until the further order of this court, except as herein ordered.

It is further ordered, that all the creditors of said debtor be and appear before the Hon. J. R. Welsh, Judge of the Superior Court of the County of Fresno, in open court at the court room of said court, in the County of Fresno, on the 5th day of January, 1895, at 10 o'clock a.m., of that day, to prove their debts and choose one or more assignees of the estate of said debtor.

It is further ordered, that this order be published in the Fresno Morning Republican, a daily newspaper of general circulation, published in the County of Fresno, as often as the said paper is published, before the day set for the meeting of creditors.

And it is further ordered, that, in the meantime, all proceedings against said insolvent be stayed.

J. R. WELSH,
Judge of the Superior Court.

Dated November 17th, A. D. 1894. n18td
M. S. Harris, Attorney for Petitioner

BARGAINS IN LAND.

40 acres 9½ miles northeast of Fresno; 20 acres in orchard coming 3 years old; 8 acres in 2-year-old Muscat vines; 7 acres alfalfa, balance unimproved; all fenced, no buildings; red soil, entirely free from alkali; Church water. Price $2500. Terms, ½ cash, balance on term of years at 9 per cent interest.

20 acres adjoining above; 10 acres in 3-year-old vines, balance unimproved and heavily sub-irrigated; red soil, no alkali; no buildings. Price $1250. Terms, $500 cash, balance 8½ per cent on term of years.

180 acres of good red land 10 miles northeast of Fresno; especially suitable for orchard or alfalfa; in lots of 20, 40 or 80 acres to suit purchaser; $10 per acre; terms easy.

40 acres of heavy red land of the best quality 2¼ miles from center of town; 25 acres in 6-year old vines; 2½ acres in peach and ½ acre in oranges, balance in alfalfa; 1½ story house, small barn; assessed at $100 per acre. Price $3200. Terms, ½ cash, balance on time to suit purchaser.

160 acres of white ash land 11½ miles west of Fresno; Church water. Price $10 per acre; assessed at $3 0 per acre; about equal part sell. Terms, $700 cash, balance at 8 per cent. There is some alkali on this land and it should be sown to alfalfa.

We do not sell anything a bargain unless we believe it to be such. Apply for further particulars to

WILLIAM G. URIDGE & CO.,

Real Estate and Financial Agents,
Public Library Building, Fresno.

Commissioner's Sale.

No. 6072.

In the Superior Court in and for the County of Fresno, State of California.

O. J. Woodward, plaintiff, vs. James M. Little defendant.

UNDER AND BY VIRTUE OF AN ORDER of sale and decree of foreclosure and sale issued out of the above-entitled court on the 20th day of November, 1894, in the above-entitled action, wherein the above-named plaintiff obtained a judgment and decree of foreclosure and order of sale against the above-named defendant for the sum of seventeen hundred three and 65-100 dollars ($1703.65) besides interest and accruing costs, which said decree was, on the 24th day of November, 1894, duly entered and recorded in the records of said court, I am commanded to sell all that certain real property situate in the county of Fresno, state of California, described as follows, viz:

The southeast quarter of the southwest quarter of section twenty-one (21), in township fourteen (14) south of range twenty-two (22) east from Mt. Diablo meridian.

Public notice is hereby given that on Saturday, the 29th day of December at the hour of 12 o'clock m. of that day, in front of the court house door in the city of Fresno, county of Fresno, state of California, I will, in obedience to said decree of foreclosure and order of sale, sell the above described property, or so much thereof as may be necessary to satisfy said judgment with interest and accruing costs in the highest and best bidder for cash, lawful money of the United States.

E. A. WALROND,
Commissioner appointed by the court in said action.

Dated this 28th November, 1894.
Geo. E. Church, Attorney for plaintiff. n

I WILL PAY $1 FOR $10 IN TICKETS.
FRESNO
N. D. GILBERT
1038 J Street
CAL.

GREAT REDUCTION

—IN—

Wall Paper, Paints, Oil and Glass,

MOULDING, FRAMES and ARTISTS' MATERIALS.

Contracts Taken Way Down

N. D. GILBERT,

1038 J Street, Fresno.

GO TO THE

GILT EDGE LUNCH COUNTER

1038 I Street,

—FOR THE—

BEST 15 CENT MEAL IN TOWN.

GEORGE SCHORLING, Prop.

THE HOLIDAYS WILL SOON BE HERE AND ALL THE

LADIES

Will be wanting material for Fancy Work Presents, and he most important part s to know where to get it.

Sachs & Heringhi's

Is the Place.

They carry a large and varied assortment of Zephyrs

AND

Yarns, Ribbons in all widths, Chenille and Tinsel Cord, Pon Pons and Fringes, Plushes, Silks and Velvets in all shades, Stamped Linen Goods of all descriptions, and many other articles of this class that space forbids us mentioning.

Our prices on these goods will astonish you.

Imported Saxony Yarns, 10c a skein; Spanish and Germantown Yarns, 15c a skein; Zephyrs, 5c an ounce; 24-inch Japanese Silk in all colors, at 50c a yard; Pon Pons, 15c a dozen.

Now we want to drop a few hints to

Gentlemen!

You no doubt will be bothered about what presents to select for your lady friends. Nothing would be more appropriate than a nice dress pattern. We have them, ranging in price from $2 to $20. They are beauties; must be seen to be appreciated.

We also have a few pieces of those fine 52-inch all-wool Ladies' Cloth at 50c a yard, and 46-inch all-wool Serge at 62½c a yard left. These goods are worth fully 50 per cent more.

Remember that We Are the Leaders in Low Prices.

SACHS & HERINGHI,

1022 I Street.

Sole Agents for P. Centimeri & Co. Kid Gloves.

HOTEL PLEASANTON

Having the most comfortable and best arranged rooms of any hotel in Fresno.

Best Appointed Family Hotel

Dining-room under Personal Supervision of proprietor.

Rates: $1 to $1.50 per Day; Single Meals, 25c.

Corner Merced and I Streets.

ALBIN & LEIGHTON, Proprietors.

Dissolution of Copartnership.

THE PARTNERSHIP EXISTING BETWEEN the undersigned, in the business of livery stable keepers and hack proprietors, at the Park Livery Stable, Tulare street, in this city, is hereby dissolved, R. F. Pullington having disposed of his interest in the business.

Fresno, Cal, November 5, 1894.

R. F. PULLINGTON.
J. D. SMITH.

Witness: S. JACKSON. n10

BALDNESS—New, complete growth of hair produced in any bald head. Written guarantee. No humbug, but a fact.

HAIR FALLING OUT positively stopped in from one to three months. Guaranteed.

DANDRUFF permanently cured in two to four weeks. Dr. White's New Hair Grower is the only remedy ever really guaranteed; the only one able to furnish genuine San Francisco references. Rooms 1, 2, 3, 759 Market St., S. F. Full set of remedies sent out of town, express paid, $5 75, or C.O.D. Agents wanted. Big money for barbers. Written guarantee. Established in S. F. in 1881. MARTINEZ & CO.

Notice to Creditors.

In the Superior Court of the County of Fresno, State of California.

In the matter of Wm. Farnett, an insolvent debtor.

NOTICE IS HEREBY GIVEN TO ALL THE creditors who have proved their claims against the above named insolvent to appear before the said court, at the courtroom of department No. 3 thereof, on the 22d day of December, 1894, at the hour of 10 o'clock a. m., and show cause if any they have why the said Wm. Farnett, insolvent, should not be discharged from all his debts, in accordance with the statutes in such cases made and provided.

Dated November 21, 1894.

W. A. SHEPHERD, Clerk.
By L. R. WILLIAMS, Deputy Clerk.
n22t30

Herbaline!

THE MOST POWERFUL BLOOD TONIC.

Cures all disorders of the Blood, Bowels and Liver. The best remedy known for purifying the Blood. Has cured thousands and will cure you.

HERBAL REMEDY CO.

New York. San Francisco.

For Sale by Smith Bros., Fresno

MEXOLINE

—FOR—

SCOURING, CLEANING AND POLISHING

The best Liquid Metal Polish in the World.

G. T. CEARLEY, 1111 J ST.,

Agent for Fresno County.

Exclusive Agency for S. F. Dollies

JOHN WIELAND

Fredericksburg

AND CHICAGO

BREWING COMPANIES

JOSEPH HUBER - - Manager

FRESNO DEPOT.

OFFICE, 1722 & 1724 KERN STREET

Telephone No. 83. P. O. Box 1476.

All orders for BEER, ALE and PORTER delivered free of charge to any part of the city. Families promptly supplied with Ice Cold Bottled Beer.

WOMAN'S WORLD.

CHANCE FOR WOMEN ARCHITECTS IN COTTON STATES EXPOSITION.

Sorosis Still Tolerant—A California Woman's Outfit—Dress Reform—Will She Smoke?—Crinoline Rampant—Eyebrow Sets—The Chicago Woman's Club.

The board of women managers of the Cotton States and International exposition at Atlanta has issued the following notice to women architects:

Designs will be received until Nov. 25 from women architects anywhere for the woman's building to be erected in connection with the Cotton States and International exposition, to be held at Atlanta September to December, 1895. A first and second premium will be awarded for plans.

For particulars, diagrams and data apply by letter to Mrs. Edward G. Peters, chairman building committee Cotton States and International Exposition company, Atlanta.

The exposition which opens in September, 1895, promises to become one of the best opportunities for the display of woman's work in all lines of intellectual, artistic, scientific and industrial progress known to this country.

The United States has appropriated $200,000 for a government building and will be represented by a complete government exhibit, and assurances have already been received from foreign powers that they will participate. Many of the southern states will also be represented by comprehensive displays. Previous expositions have had incomplete displays of woman's work. The World's fair at Chicago demonstrated to the world the scope and value as well as the exceeding beauty of woman's work, and it is our desire to show at the forthcoming exposition the great progress of recent years in this line.

A woman's building will be in readiness for a large number of exhibits, including a library, patents, inventions and other notable specimens of woman's genius and skill. The artistic work of women is especially desired. A salesroom will be provided where articles may be sold for the benefit of exhibitors. The board of managers assures all persons interested that a large, capable and enthusiastic committee of women will devote themselves to a proper placing of these exhibits.

All women who will interest themselves in the coming exposition are requested to open a correspondence with the woman's department, stating their wishes and the class of exhibits obtainable in their respective sections. All inquiries will receive prompt replies.

As less than one year intervenes before the exposition opens, it is necessary that a thorough and systematic effort be made to insure success.

In reference to the above the New York Sun says editorially:

Now there is a chance for a great woman architect. The building committee of the Atlanta exposition has offered a high premium for the best design for an exposition edifice by a woman, competition open to all women everywhere. We have no doubt there will be thousands of competitors.

Among women there have been painters of eminence, and sculptors of some merit, and musicians of high rank, and literary artists a-plenty, but we cannot think of the name of any great architect among them. In old times Phryne, a Boeotian woman, offered to rebuild the massive walls at the magnificent city of Thebes, but she did not need to be an architect to do that.

We would like to see some woman, any woman, win artistic immortality by designing for the Atlanta exposition a masterpiece of architecture, an edifice worthy of woman's genius, that will bear her name through the ages and gain the Atlanta prize. Never before was such a chance to win an architectural triumph offered to American women.

Sorosis Still Tolerant.

Sorosis, the oldest of the woman's clubs, has never gone in for assaults on men. Although nearly all of its members have been native, as members of other societies, in promoting the cause of woman suffrage, and have, in the course of their labors, spoken with resentment of the men who retain the exclusive privilege of voting, yet at the Sorosis meetings they have refrained from remarks unacompliimentary to men.

Sorosis did once discuss the question of how to manage a husband, although that was not the title of the paper which raised the discussion. In that discussion the ladies were far from bitter, and the consensus of opinion seemed to be that the best way to manage that necessary person, the husband, was to "feed the brute."

Even the Professional Woman's league is at times quite bitter toward the man and has intimated that it would be small loss and that the world would be the better for it if men should get off the earth. The suffrage societies have generally agreed that it is reprehensible to be a man. Because such organizations of women are pitiless in their ridicule of men it is grateful to find Sorosis still amiable, or at least tolerant. The members are even willing to call in the aid of men when it seems to be necessary. At the last meeting the workmen on the floor above, at Sherry's, continued to pound and make noises, although the proprietor had been requested to reduce them to silence. Mrs. Raymond then moved the appointment of a committee "to request some of the stronger sex to argue with the noisy workmen with a peacemail or a club."—New York Advertiser.

A California Woman's Outfit.

A California woman, Mrs. Magee, wife of the instructor in physical culture at the University of California, has solved the dress problem to her own satisfaction. She was a delicate woman and coveted the store of health and strength which her husband brought back from his frequent long tramps in the mountains and valleys. She wanted to go with him, but felt the handicap of her woman's dress. Finally she evolved a mountain outfit equally good for riding and bicycle, perfectly modest, and yet in it Mrs. Magee can penetrate any thicket, be out in all weather, vault logs or swing for a rocky jump.

The suit is in two parts, a loose, belted jacket and very wide Turkish trousers, which are kilt plaited above to a sleeveless lining underwaist and fastened below by a band under the knee. The fullness sagging down gives the effect of a full skirt tucked up for the sake of convenience. The little underwaist buttons in front so that the costume is easily put on and off. On the jacket is an ample rolling collar, which may be drawn up by a tie in order to protect the neck. The shoes are russet calf, cut low down in order to give free play to the ankles, with a double row of nails about the sole, a single row about the heel and one nail in the middle. Leggings should be made to order and never of leather, as this to a woman's tender skin is insufferably hot. Bedford cord skin is good, and still better is moleskin, which is light, flexible and exceedingly durable. Have a steel put up one side of the logging to keep it trim. Shoes with rubber soles will be found useful for resting your feet after a tramp or for walking on slippery rocks. A hat, a rubber blanket and a stick with a spike in it, if you care for one, complete the outfit.

Mrs. Magee looks upon this costume as her salvation, as in it she has been able to take many and health giving trips with her husband.—San Francisco Chronicle.

Dress Reform.

Dress reform within conservative limits is about to be introduced into the Teachers' college of New York. It has been recommended to the students by the feminine professors, who have worked out their own idea of what a good and convenient gown should be. It should have a skirt that bears no resemblance at all to the new French fashion, for it ought to escape the ground by six inches, be provided with pockets in front and measure only three yards around. In fair weather this skirt is best made of some light weight, warm cheviot. In wet weather one of English mackintosh cloth is preferable. In all weathers molton leggings must button from instep to knee, and under the skirts a pair of full knickerbockers will replace the usual array of petticoats.

The committee on dress reform have given no thought to the bodice for this costume nor to the head covering. All that they surrender to individual taste, for it is with a view to protecting the students from wet and cold the faculty have so seriously concerned themselves over the wherewithal students, particularly on wet days, must be clothed. In winter, when there is snow, sleet or rain to battle through, too many of them turn up at the college with draggle tailed petticoats that, clinging about their heels, bring on a severe cold, chills and the like. Roomy goloshes are advocated in place of the ordinary rubber shoe, and for carrying books and papers, so as to have the umbrella hand free, a small varnished canvas case, slung by a strap across the shoulders, is suggested. It is a sign of the times that this sensible reformation is undergoing rapid adoption by the young women who are keenly alive to its advantages.—New York Sun.

Will She Smoke?

Motherhood has always seemed to me the crown of a woman's life. Who can suppose nicotine to be a useful preparation for the young life to be launched into the world? And for the nursing mother, with a cigarette, what can we say? We should have to bury all our pictures of the Madonna fathoms deep, that they might not behold so unlovely a sight! Still my other reason is dear to me, and I should like to recommend it to you.

It seems to me that in learning to smoke women are binding themselves with new fetters. There is the cost—no inconsiderable item, as I am told, if one has a fine taste. We may be sure woman would have that. Then there is the further burden of a smoking costume. We can hardly suppose women will be less fastidious than men in this respect. But, above all, there is the burden of a constantly recurring necessity of life, which imperatively craves satisfaction. Now, we women are, as it is, bound hand and foot to artificial wants.

We have idols of the house, idols of the toilet, idols of society, idols of fashion, and now, in the name of breaking with an old tradition, which, as we see, has much to be said in its defense, we propose to enslave ourselves afresh and to sacrifice to a new idol, more exacting than any of these. In the matter of clothes alone, think how many times a fashionable woman changes her costume every day—in breakfasting, in ride, in drink tea in, to dine, and now, alas! to smoke in.—Nineteenth Century.

Crinoline Rampant.

Women crowed too soon over the defeat of crinoline. It was only downed for one season. If you don't believe it, look in the shop windows and on the skirt counters. The organ fold bateleth skirt has reached the bargain counter, and that means everybody will wear it. Then, too, dress skirts are lined and interlined until they are like umbrellas.

The newest skirt patterns show not only flaring seams to the front breadth, but even extra curves on the seams that form folds, beginning ten inches or a trifle less below the waist. Of course something must be worn to hold these out, and crinoline will produce all the effect of a hoopskirt.

At the same time not every dress must be cut on this style. The time has come when the same latitude is to be allowed us on skirts as is given in hats. Big, little or medium will be worn, depending on the person's physique and the purpose for which the dress is to be worn.

The same coturier who sends out the county naring gored skirt will in the next hour dispatch a dress cut with a skirt almost Dolly Varden in its close fit. So you may be independent. Only if you like to follow the common herd when it decides to chase an ultra fashion then you will lay in several hair-cloth skirts, white for evening wear; white, with silk ruffles, black for black gowns and gray for medium and street wear.—New York Journal.

Eyebrow Sets.

The lover who writes a sonnet to his mistress' eyebrow today perhaps is not aware that these penciled shadows above her lustrous eyes and the fringes shading the glorious orbs themselves are as carefully groomed and trained every day as her teeth or finger nails.

Eyebrow sets are becoming almost a common adjunct of the toilet. One of them consists of a couple of wee brushes, hard and soft ones, of pinchers and clippers, and a salve and a soap, all put up in a neat box.

Eyebrows to be beautiful should be as clear and lustrous as a swallow's pinions—as velvet soft as a butterfly's wing. They must be arched, for that is a sign of grace, and long, signifying tenderness of disposition.

They must be spaced widely apart over the nose, showing a clear and temperate mind. Eyebrows that show straggling hairs and a tendency to meet over the nose betray high temper and jealousy in love. The Persians rather preferred the heavy, thick, straight browed women who had eyebrows across their faces, but the American woman has more exalted ideas of beauty.

So with nippers, pinchers, scraps, salves and brushes and a due allowance of time she is confident she can develop a pair of eyebrows quite worthy a sonnet or even a whole lyric poem. At any rate, the eyebrow sets are interesting to experiment with, and they do say no honest effort is ever lost.—New York Telegram.

The Chicago Woman's Club.

The Woman's club of Chicago entered a few days ago upon its new year of public and private good. Its influence as an organization largely penetrates all sections of Chicago activity, and wherever its power proceeds benefit for the community is certain to follow. It is the originator or promoter of many agencies of humanity, of culture and of reform.

After two terms of service as president, distinguished especially by the brilliant success of the club during the World's fair year, Dr. Stevenson is followed by Miss Ada C. Sweet as executive of the club, whose numbers now exceed 800.

Miss Sweet is in the sense of the Scriptures a "valiant woman." Daughter of a sturdy soldier, fearless in seeking to alleviate public evils, unmindful of personal injustice, energetic, well equipped for administration in her conspicuous and honorable post, the president will lead her organization wisely and prudently, but with courage and caution, inspiring its timid, checking its impetuous and assuring another year of vigor for its membership, conducive to their own advancement and to the welfare of all whom they reach by word or work.—Chicago Herald.

Woman Manager of a Daily Newspaper.

A lady business manager for a daily paper is but rarely found. Miss Lulu Pierce, a young lady hardly out of her teens, has just been elected business manager of The Daily Press of this city. She succeeds Major Charles E. McGregor, who was recently elected to the state senate, and on that account has severed his connection with the paper.

Miss Pierce is a young lady of splendid business qualifications. She has been connected with the People's Party publication for two or three years and has shown unusual ability in the management of the business end of that paper.—Atlanta Constitution.

Massachusetts Women Voters.

Massachusetts women who desire to vote for school committee can register on and after Tuesday, Nov. 7, until Tuesday, Nov. 21. With the intention probably of diminishing the women's vote, only two weeks are allowed for registration of women voters. Nov. 7 is the first day; Nov. 21 is the last. Let every Massachusetts woman apply for registration Nov. 7 or as soon afterward as possible. Remember that women who are faithful in the exercise of the limited rights already conferred will be made rulers over many things in the near future.—Boston Woman's Journal.

Mrs. George Jay Gould visited a poplin factory during her recent stay in Ireland and made various purchases, among them being a magnificent piece of white and gold poplin for a court train, the ground white duchess (Irish) poplin, with woven gold sunflowers.

The western yearly meeting of Friends at Plainfield, Ind., placed women on the fullest equality with men by deciding that hereafter all meetings shall be in joint session of men and women.

The women of Lynn, Mass., have formed themselves into an organization to be known as "Women Voters." They propose to take a lively interest in school matters this fall.

The British government has begun to export young women to western Australia for wives for the settlers there. Those who wish to go are sent free of all expense.

English women continue to leave legacies, large and small, to women's cottages. Miss McLean has just left $2,500 to Girton.

The town of Girard, Kan., has three ladies on its board of education, and one of them, Mrs. Alice Haldeman, is president.

Queen Victoria has expressed herself as being in strong opposition to "the emancipated woman."

THE CZAR'S DOCTOR.

He Is an Eccentric Man and Insists Upon Having His Way in the Sickroom.

Dr. Zacharin, who has been treating the czar, is known as one of the most impolite men—to use no stronger expression—in his profession. He is a fierce democrat and has respect for no one. Like Professor Schweninger, the physician of Bismarck, he insists upon the literal execution of his orders, it matters not who the patient may be, and will brook no interference. He is a man of middle age and began life as a butcher boy. He has become one of the richest men in Russia by his practice.

When the malady of the czar began to look serious a few weeks ago, the emperor at once asked that Zacharin be sent for. A telegram was dispatched to the governor of Moscow, says one of the imperial attendants in the Copenhagen Politiken, ordering him to send Zacharin to St. Petersburg. The adjutant of the governor found the professor in his clinic and asked him to make as rapid preparations as possible, as the fast train would leave the city for the capital in a few hours.

"The fast train? What?" was the professor's answer. "The emperor of Russia sick, and you talk of the fast train! Will you kindly order me an 'extra,' which must be ready in half an hour?"

At the time appointed he started for St. Petersburg, and arriving there hurried with an adjutant to the castle.

"His majesty awaits you, professor," said a chamberlain, who received him at the entrance. "Your rooms are at the head of the stairway, and you will find everything in readiness to make your toilet after the journey."

"Toilet!" answered the physician. "His majesty is sick and wants my advice, not to see me in 'toilet.' Take me to him at once."

The imperial was lying in bed in a dark room. All the windows were closed, and the curtains were down. The empress sat in a rocking chair next to the bed. Three hasty physicians stood about the room. Zacharin entered the room, made his obeisance to the imperial pair, but almost totally disregarded the presence of his colleagues.

"What an atmosphere! It is disease breeding. And in this atmosphere you allow Russia's sick emperor to lie? Quick! Put back the curtains and raise the windows." Such was his first order.

He then became silent and began a thorough examination of his patient. Then, taking a chair, he rested his arm on his knee and began to think. Almost ten minutes passed without his uttering more than a half dozen words. As the other physicians, who apparently did not like his action, began to talk softly to one another, he rapped with his pencil and told them to "be still."—New York Tribune.

To Whiten the Hands.

Coarse and red hands may be whitened by using a few grains of chloride of lime added to warm soft water for washing. All rings and bracelets must be removed before this is used, as the chloride of lime will tarnish them. A soap containing this ingredient may be prepared as follows: White powdered castile soap, 1 pound; dry chloride of lime, 1½ to 2 ounces. Mix and beat this up in a mortar to a soft mass with a sufficient quantity of rectified spirit. Divide the mass into tablets and wrap it up in oil silk. It may be scented by adding to the mixture a couple of drams of oil of verbena. In using chloride of lime it is very important to be careful to avoid getting any of the powder into the eyes, as it is exceedingly irritating and may even cause blindness.—Popular Magazine.

THE GAY COUNT.

His Brilliant Career Cut Short by Expulsion From His Chosen Field.

The Italian newspapers have lately been largely occupied with the case of Count Tscharnadieff, who, after a meteoric career in Turin, has been ignominiously expelled from Italy by order of the minister of the interior. His real identity has not yet been fully established. He arrived at Turin four months ago, took a fine house in a suburb and installed therein a beautiful young woman, who passed as the countess. The mansion was superbly furnished. There were 12 domestics, and in the stables were 14 horses. The pair drove about Turin in an open landau drawn by six horses and naturally attracted attention, although the local aristocracy suspected them from the first and would have nothing to do with them. The count gave charity with lavish hand and was always at home to poor people.

He finally began to dabble in anarchism and socialism. He was elected an honorary member of 25 workmen associations and announced his intention to become a candidate for the chamber of deputies. By this time he had attracted the attention of the central authorities at Rome, who decided that he was too dazzling and too mysterious a person for quiet going Italy, and he was ignominiously bundled off to the frontier with the so called countess.

It is estimated that during his stay in Turin the count spent at least a half million francs, and he left very few debts behind. This apparent honesty, however, is evidently due to the suddenness of his expulsion, which upset the count's plans. The police say he has lived, and lived well, by his wits for years and is known as a dangerous and daring swindler in every European capital. The young woman is as much a mystery as the count himself. Nobody has been able to specify her nationality, for she speaks with fluency French, Spanish, Italian and Russian. Tscharnadieff bore a curious resemblance to Arton of Panama scandal fame and was for some time watched by French detectives.

THE VANDERBILTS.

The King of the Gossiping Dudes Freely Discusses a Family Affair.

It is now said that Mrs. Willie K. Vanderbilt is coming to New York to open the Fifth avenue house and will give at least one big ball to introduce her daughter Consuela to New York society.

What will poor Willie do then?

It is known among his friends that he intends to come home this winter.

It is also known that he does not intend to live with Mrs. Willie.

Must the master of many houses go, then, to a hotel, like an ordinary traveler?

I don't attach much importance to the town house story, and Mrs. Vanderbilt is certainly not foolish enough to introduce a very young girl to society when she herself is under a cloud and people are saying that her husband's family won't speak to her.

That last is another statement that won't hold water.

Mrs. Willie K. hasn't done anything to deserve a snubbing from the Vanderbilts of all people.

It was her husband who left her and not she him. All the influences of the Vanderbilts have been directed toward a reconciliation, and certainly to snub the injured would not be conciliatory.

As a matter of fact, nobody knows anything about this couple's plans for the best of reasons. They don't know themselves.

Some day they may come together, talk it over, and "for the sake of the children," that time worn patch quilt, they may agree to let bygones go.

I hear it on the best of authority that there is no idea of a divorce in any contingency.—Cholly Knickerbocker in New York Recorder.

From Different Points of View.

A tall, red haired man leaned over the kinetoscope in a Broadway establishment a few days ago, looking at Champion Corbett polish off that aspiring young pugilist, Peter Courtney. As he looked his big shoulders hitched convulsively, and his hands were clinched, as though he were countering every blow. When the knockout came, a sneer overspread his countenance.

"Well, what do you think of him?" asked a burly looking individual near the box office window.

"I think he is quite rude," was the reply, "but if ever he goes up against me he won't have the snap he had in you, Courtney."

"That's all right, Fitz," said the burly man, "but don't go into the fight thinking you are going to have a kindergarten. He can hit like a mule kicking."

"Well, all I've got to say is this—that if he makes some of the moves with me that he makes with you in that looking glass there I'll punch his head off."

Then Fitz buttoned up his long frock coat, throw back his shoulders and walked away.—New York Herald.

THE NEW TESTAMENT.

A Version Being Prepared in England Which Will Exclude Uncommon Words.

A people's version of the New Testament is being prepared by a company of ladies and gentlemen who think they will improve the Scriptures by excluding words and idioms not in common use. The Manchester Guardian prints this sample of supposed improvement:

"And why do you trouble about clothes? Notice the wild lilies how they are growing. They do not toil, nor do they spin, yet I tell you that even Solomon in all his grandeur did not dress as well as one of these. Now, if God clothes in this way even the wild plants which today are living and tomorrow are to be made fuel for the oven, will he not much rather clothe you, you men of little faith? Do not then trouble yourselves with such questions as what are we to eat, what are we to drink, what are we to wear. For all these things are what the heathen nations make their aim. For your heavenly father knows that you need all these things."

A New Mode of Dueling.

Gil Blas, a lively organ published in Paris, gives a description of a duel in India between two English officers, whose names are given, which it is possible will be the first news that those gentlemen receive of the encounter. It appears that they caused a venomous serpent to be shut up in a dark room. An hour later the two adversaries simultaneously entered the room by different doors. Ten minutes afterward one of them was bitten and died within a short time. As for the other, whose hair had turned completely white, he is to be court martialed.—London Tit-Bits.

Only Four Left.

Since the death of Holmes there are only four surviving members of the class of 1829 of Harvard—namely, Dr. Edward L. Cunningham of Newport, R. I.; the Rev. Samuel May, the class secretary, of Leicester; the Rev. Samuel F. Smith of Newton, the author of "America," and Charles S. Storrow of Boston.

Notice of Sale of Real Estate Under Execution.

Sheriff's Sale No. 4384.

H. P. Gray vs. Long Bros. & Co.

BY VIRTUE OF AN EXECUTION ISSUED out of the Superior Court of the county of Fresno, of the state of California, in that certain action wherein H. P. Gray was plaintiff and Long Bros. & Co. were defendants, upon a judgment rendered the 25th day of October, A. D. 1894, against Joseph Spinney and J. H. Kelley as sureties, for the sum of $1896.35-100 dollars, lawful money, besides costs and interest, I have this day levied upon all the right, title, claim and interest of said defendants, Joseph Spinney and J. H. Kelley, of, in and to the following described real estate, to-wit:

Lots 9, 10, 11 and 12, in block 223, city of Fresno; lots 29, 30, 31 and 32, in block 57, city of Fresno; lots 13, 14, 15, 16, in block 121, city of Fresno; lots 19, 20, in block 13, city of Fresno; mortgage interest in lot 28, in block 222, city of Fresno; lots 27, 28, 29, 30, 31 and 32, in block 265, city of Fresno; lot 5, in block 145, city of Fresno; lots 24, 25, in block 112, city of Fresno; lot 39 of Malaga tract; lots 8 and 9, in block 70, city of Fresno; lots 7, 8, 9, 10, 11, in block 222, city of Fresno; lots 28, 30, in block 211, city of Fresno; lots 13, 14, in block 223, city of Fresno; lots 5, 6, 14, 15, 16, 21, 22, 25, 26, 27, 34, 29, 30, 31, 32, in block "AA," lots 2, 3, 10, 21, 22, 23, 24, in block "BB" city of Fresno; lots 25 and 26, in block 29, Paige tract; lots 9, 10, in block 11, Woodward's addition to Fresno; lots 23 and 24, in block 4, Woodward's addition to Fresno; lots 23 and 24, in block 134, town (now city) of Fresno; lots 18, 19, 20, 21, 22, 23, 24 and 25, in block 2 of Prather's addition to Fresno; lots 11 and 12, in block 7, Orchard Hill addition to Fresno; lots 113 and 114 of Fresno Colony; lots 10, 11, 12, 13, 14, 15, 16, 17, in block 2, Prather's addition to Fresno.

Public notice is hereby given that I will, on Saturday, the 8th day of December, A. D. 1894, at 2 o'clock p.m. of said day, in front of the courthouse door of the county of Fresno, sell at public auction for lawful money all the right, title, claim and interest of said defendants, Joseph Spinney and J. H. Kelley at the date of said judgment, or any time thereafter, of, in and to the above described property, or so much thereof as may be necessary to raise sufficient to satisfy said judgment, with interests and costs, etc., to the highest and best bidder.

JAY SCOTT, Sheriff,
By F. T. BERRY, Under Sheriff.

Dated Fresno, November 16, 1894.
Geo. E. Church, Attorney for Plaintiff. n17

The above sale is hereby postponed until Thursday, December 27, 1894, by order of plaintiff's attorney.

JAY SCOTT, Sheriff,
By F. T. BERRY, Under Sheriff.

Fresno, December 4, 1894. d6td
Geo. E. Church, Attorney for Plaintiff.

Ordinance No. 293.

An ordinance requiring every Corporation, Company, Association or Person supplying water to the City of Fresno or to the inhabitants thereof to furnish to the Board of Trustees of the City of Fresno in the month of January, 1895, a verified detailed statement containing certain data of its business, etc.

THE BOARD OF TRUSTEES OF THE CITY of Fresno do ordain as follows:

Section 1. That in accordance with an Act of the Legislature of the State of California, entitled "An Act to enable the Board of Supervisors, Town Council, Board of Aldermen or other legislative body of any city and county, city or town to obtain data and information from any corporation, company or person supplying water to such city and county, city or town, requiring such Boards, Town Council or other Legislative Body to perform the duties prescribed by Section one of Article fourteen of the Constitution and prescribing penalties for the non-performance of such duties" approved March 7th, 1893, and found on page 652 of the Political Code of this State, Deering's Edition.

The Board of Trustees of the City of Fresno does hereby require every corporation, company or person supplying water to the City of Fresno or to the inhabitants thereof to furnish to this Board, in the month of January, 1895, a detailed statement, verified by the oath of the president, secretary or clerk of such corporation or company or person, as the case may be, showing the name of such water rate payer, his or her place of residence and the amount paid by such payer of such water rate payers during the year preceding the date of such statement and also showing all revenue derived from all sources and all receipts and all expenditures made for supplying water during said time. And accompanying said statement there shall be furnished also a detailed statement, verified in like manner, showing the amount of money actually expended annually since commencing business, in the purchase, construction and maintenance respectively of the property necessary to the carrying on of its business and also the gross cash receipts annually for the same period from all sources.

Section 2. Any officer or employee of any such corporation or company or any such person, not complying with the requirements hereof shall be deemed guilty of a misdemeanor and shall be punished accordingly.

Section 3. This ordinance shall take effect and be in force from and after its passage and publication.

Passed this 3d day of December, 1894, by the following vote:

Ayes—Trustees Craycraft, Herrington, Adams, Sydney.

Noes—None.

J. C. HERRINGTON,
President pro tem of the Board of Trustees of the City of Fresno.

Attest: J. W. SHANKLIN, City Clerk. d7td

Commissioner's Notice of Sale.

In the Superior Court, Fresno County, California.

Wiley Coughran, plaintiff, vs. J. W. Crow, Solomon Davis and Frank Cavagnaro, defendants.

UNDER AND BY VIRTUE OF AN ORDER of sale and decree of foreclosure and sale, issued out of the Superior Court of Fresno County, California, on the 16th day of November, 1894, in the above entitled action, wherein Wiley Coughran, as plaintiff, obtained a judgment and decree of foreclosure and sale against J. W. Crow, Solomon Davis and Frank Cavagnaro, the said defendants, on the said 16th day of November, 1894, for the sum of $1285.00, lawful money of the U. S., besides interest and accruing costs, which said decree was, on the 16th day of November, 1894, recorded in Decree Book, Vol. —, of said court, at page —, I am commanded to sell all those certain lots, pieces or parcels of land, situate, lying and being in the County of Fresno, State of California, described as follows, to-wit: North half of lot two (2) and all of lot three (3) in block three (3) in Villa Addition to the town (now city) of Fresno, as the same appear platted and numbered on the recorded map of said Villa Addition on file and of record in the county Recorder's office of said Fresno county.

Public notice is hereby given that on the 10th day of December, 1894, at 9:30 o'clock a.m. of said day, at the front door of the county courthouse in said county of Fresno, I will, in obedience to said decree of foreclosure and order of sale, sell at public auction the above described property, or so much thereof as may be necessary to satisfy said judgment, with interest and accrued costs, to the highest and best bidder, for each gold coin of the United States of America.

Dated, November 16, 1894.

E. A. WILLIAMS, Commissioner.
R. A. King, Attorney for Plaintiff. n18td

Notice of Commissioner's Sale of Real Property.

H. B. Colson, plaintiff, vs. Robert J. Story, Joseph Story, Mary E. Stoyer, William M. Story, Jr., Kutner-Goldstein Company (a corporation), and A. Bell McCavock, defendants.

UNDER AND BY VIRTUE OF A DECREE of foreclosure and order of sale issued out of the Superior court of the county of Fresno, state of California, on the 23d day of November, 1894, in the above entitled action, wherein the above named plaintiff recov ered a judgment and decree of foreclosure and order of sale against the above named defendants, on the said 23d day of November, 1894, for the sum of $[illegible], lawful money of the United States, besides interest and accrued costs, which said decree was, on the 23d day of November, 1894, recorded in decree book, vol. —, at page —, thereof, of said court, I am commanded to sell all those certain lots, pieces or parcels of land, situate, lying and being in the County of Fresno, State of California, and bounded and described as follows to-wit:

The west half (½) of the southeast quarter (SE¼) of the southeast quarter (SE¼) of section seventeen (17), township fourteen (14) south, of range twenty (20) east, Mount Diablo base and meridian, being lot 47 of the Fresno Colony, as per official map of said colony on file and of record in the office of the County Recorder of said Fresno county, State of California.

Public notice is hereby given that I will, on Wednesday, the 19th day of December, A. D. 1894, at the hour of ten (10) o'clock a.m. of said day, at the front door of the court house in the City of Fresno, County of Fresno, California, in obedience to said decree of foreclosure and order of sale, sell at public auction, the above described property, or so much thereof as may be necessary to satisfy said judgment, with interest and accrued costs, to the highest and best bidder for cash, gold coin of the United States of America.

Dated, November 21, 1894.

E. A. WILLIAMS, Commissioner.
Alva E. Snow, attorney for plaintiff. n25td

NEW YORK
WEEKLY TRIBUNE
—AND—
FRESNO
MORNING REPUBLICAN
ONE YEAR
$6.25 $6.25 $6.25
IN ADVANCE
Address all orders to
THE REPUBLICAN

Notice to Creditors.

In the Superior Court of the County of Fresno, State of California.

In the matter of Fritz Paasuch, an insolvent debtor.

NOTICE IS HEREBY GIVEN TO ALL THE creditors who have proved their claims against the above named insolvent to appear before the said court, at the court room of Department No. 3 thereof, on the 11th day of January, 1895, at the hour of 10 o'clock, a.m., and show cause if any they have why the said Fritz Paasuch insolvent should not be discharged from all his debts, in accordance with the statutes in such cases made and provided.

Dated December 7, 1894.

W. A. SHEPHERD, Clerk.
By L. R. WILLIAMS, Deputy Clerk. d8td

Notice of Commissioner's Sale.

No. 5022

In the Superior Court of the County of Fresno, State of California.

Pacific States Savings, Loan and Building Company, a corporation, plaintiff, vs. Rebecca A. Rawlins as executrix of the last will and testament of John Skevington Rawlins, deceased, et al., defendants.

UNDER AND BY VIRTUE OF AN ORDER OF sale, upon a decree of foreclosure and sale, issued out of the Superior court of the county of Fresno, state of California, on the 26th day of November, A. D. 1894, in the above entitled action, wherein the Pacific States Savings, Loan and Building Company, a corporation, the above named plaintiff, obtained judgment and a decree of foreclosure and sale against Rebecca A. Rawlins, as executrix of the last will and testament of John Skevington Rawlins, deceased, Rebecca A. Rawlins, John S. Rawlins, a minor, Clara Grenly Rawlins, a minor, James Milliton Rawlins, a minor, John H. Wise and William Parry, the above named defendants, on the 26th day of November, A.D. 1894, for the sum of $14,938.92 in lawful money of the United States, together with the sum of $15, costs of suit, besides interest and accruing costs, which said decree was, on the 26th day of November, A. D. 1894, recorded in Decree book volume — of said court, at page —, I am commanded to sell all those certain lots, pieces or parcels of land, situate, lying and being in the city of Fresno, county of Fresno, State of California, described as follows, to-wit:

The southerly half of lot numbered three, (3), and the whole of lots numbered four (4) and five (5), in block numbered fifty one (51) of the town, now city of Fresno, aforesaid; as the said lots are shown and described on the map of the town, now city, of Fresno, on file in the office of the County Recorder of said Fresno county, together with all and singular the tenements, hereditaments and appurtenances thereunto belonging or in anywise appertaining.

Public notice is hereby given that on Tuesday, the 18th day of December, A.D. 1894, at 11 o'clock a.m. of that day, at the front entrance of the county court house in the city of Fresno, in said County of Fresno, I will, in obedience to said order of sale and decree of foreclosure and sale, sell the above described property, or so much thereof as may be necessary to satisfy said judgment with interest and costs, etc., to the highest and best bidder, for lawful money of the United States.

L. W. MOULTRIE,
Commissioner Appointed by the Court in this Action.

Dated, November 26th, 1894.
G. W. Baker, attorney for plaintiff. n27

Notice of Sale of Real Estate Under Execution.

Sheriff's Sale No. 4381.

H. P. Gray vs. Long Bros. & Co.

BY VIRTUE OF AN EXECUTION ISSUED out of the Superior Court of the county of Fresno of the State of California, in that certain action wherein H. P. Gray was plaintiff and Long Bros. & Co. were defendants, upon a judgment rendered the 25th day of October, A. D. 1894, against Joseph Spinney and J. H. Kelley as sureties for the sum of $1896.35-100 dollars, lawful money, besides costs and interest, I have this day levied upon all the right, title, claim and interest of said defendants, Joseph Spinney and J. H. Kelley, of, in and to the following described real estate, to-wit:

Lots NW¼ of section 22, T. 13, R. 18 east; lots 21 to 28 inclusive, lots 8 to 11 inclusive, part of lot 7, lot 12 in Dewitt Colony, lots 101, 102 in Central Colony, lots 18, 20 in block "C," Eastern addition, lots 36 to 40 inclusive, in block 12, Belmont addition, lots 1 to 15 inclusive, in block 26, block 27, Paige tract, Fresno, lot 13 Fresno Heights Homestead tract, lot 12 south Villa tract, lots 4 to 8 inclusive, block 107, lots 19, 20, block 83, lots 20, 21, 22, block 109, lots 17, 18, 19, block 80, lots 26, 29, 31, 32, block 108, lots 1, 2, 3, block 81, lots 31, 32, block 107, lots 1, 2, 3, 4, lots 17 to 22 inclusive, block 27, lots 13 to 16, inclusive, block 12, lots 11, 12, block 28, lots 7, 8, block 32, lots 1, 2, 3, block 29, lots 52, 58, block 23, lots 22, 24, block 97, lots 1 to 6 inclusive, block 258, lots 1 to 21 inclusive, block 258, all in the city of Fresno; lots 1 to 4 inclusive, block "F," Wallace's addition to Selma, swamp land in section 4, T. 14 S., R. 21 east, M. D. B. and M.

Public notice is hereby given that I will, on Thursday, the 27th day of December, A. D., 1894, at 2 o'clock p.m., of said day, in front of the court house door of the County of Fresno, sell at public auction, for lawful money, all the right, title, claim and interest of said defendants, Joseph Spinney and J. H. Kelley, at the date of said judgment or any time thereafter, of, in and to the above described property, or so much thereof as may be necessary to raise sufficient to satisfy said judgment, with interests and costs, etc., to the highest and best bidder.

JAY SCOTT, Sheriff,
F. T. BERRY, Under Sheriff.

Fresno, Fresno, December 6th, 1894. d6td
Geo. E. Church, Attorney for Plaintiff.

Sheriff's Sale.

No. 5050.

Superior Court, County of Fresno

Writ of Sale and Decree of Foreclosure and sale.

W. F. Goad and A. W. Foster, as the executors of the last will of Alexander Montgomery, deceased, plaintiffs, vs. Thomas E. Hughes, Annie E. Hughes, C. August Weihe, G. S. Holmes, A. D. Moore, W. A. Shepherd, Coronado Foundry and Machine Company, Mary J. Blasingame, Fresno Loan and Savings Bank, Farmers' Bank of Fresno and J. J. Bauer, defendants.

UNDER AND BY VIRTUE OF A WRIT OF sale and decree of foreclosure and sale, issued out of the Superior court of the County of Fresno, of State of California, on the 25th day of November, A.D., 1894, in the above entitled action, wherein W. F. Goad and A. W. Foster, as the executors of the last will of Alexander Montgomery, deceased, the above named plaintiffs, obtained a judgment and decree of foreclosure and sale against Thomas E. Hughes, Annie E. Hughes, C. August Weihe, G. S. Holmes, A. D. Moore, W. A. Shepherd, Coronado Foundry and Machine Company, Mary J. Blasingame, Fresno Loan and Savings Bank, Farmers' Bank of Fresno and J. J. Bauer, defendants, on the 25th day of November, A.D., 1894, for the sum of $16,481.37-100 dollars in lawful money of the United States, besides interest and certain costs, which said decree was, on the 25th day of November, A.D., 1894 recorded in Judgment book, Vol. —, of said court, at page —, I am commanded to sell all those certain lots, pieces or parcels of land, situate, lying and being in the County of Fresno, State of California, and bounded and described as follows, to wit:

Commencing at a point on the northeasterly line of "H" street, distant seventy-five (75) feet northwesterly from the northwesterly line of Kern (Kern) street, and running thence northwesterly along said line of "H" street one hundred (100) feet; thence at right angles northeasterly one hundred and forty (140) feet to an alley; thence at right angles southeasterly and along the line of said alley one hundred (100) feet; thence at right angles southwesterly one hundred and forty (140) feet to the northeasterly line of "H" street and point of commencement, the same being lots 20, 21, 22 and 23, in block 73, in the town (now city) of Fresno, County of Fresno, State of California, as per plat of said town now on file in the recorder's office of said county, together with all and singular the tenements, hereditaments and appurtenances thereunto belonging or in anywise appertaining.

Public notice is hereby given that on the 26th day of December, A. D., 1894, at 2 o'clock p.m. of that day, in front of the court house door of the County of Fresno, I will, in obedience to said order of sale and decree of foreclosure and sale, sell the above described property, or so much thereof as may be necessary to satisfy said judgment with interest and costs, etc., to the highest and best bidder, for lawful money of the United States.

Dated, Fresno, Cal., November 27th, 1894.

JAY SCOTT, Sheriff,
By F. T. BERRY, Under Sheriff.

Platt & Rayne, Rodgers & Patterson, attorneys for plaintiffs. n28td

---

PROFESSIONAL CARDS

Dentists

DR. B. B. CORY, D. D. S.
DENTIST.
Dentistry in all its branches practiced. Special attention paid to gold fillings, crown and bridge work. Office, parlors 1 and 2, new Winchell building, opposite Grand Central.

...DAILY IN THE WOODS.

...s on I lie, beneath shady trees,
...Enjoying, peaceful sweet and green,
...ne sun's last rays are creeping through
...And lighting up the shadowy scene.

...he voices of the wood sing songs
...That cheer the sad and gloomy mind.
...he wind comes softly through the trees
...And leaves them whisp'ring far behind.

...A placid stream runs purling by,
...And at its murmuring edges near
...A grand old oaks stand close and sway
...While gazing in its bosom clear.

...Through all the wood the glowing lights
...And colors of the setting sun
...Are touching leaf and sprig and trunk
...As o'er the quiet stream they run.

...A yellow leaf comes flutt'ring down
...Into its gently flowing tide.
...A cricket's chirping in the grass
...Is softly echoing far and wide.

...The golden flats on forest leaves
...Have slowly faded with the day.
...The shadows in the evening light
...Grew long and blend and die away.
—Charles N. Myers in Detroit Free Press.

"JACOB AND ME."

...Me" was Rupert, and it was early ...e summer that he begged to have ...hair cut.

...It's so hot and tickly and tangly ...bothersome, and I'm old enough to ...like a boy," he said, which was ...His mother put her arms around ...—they were sitting in the big wicker ...chair by the parlor window—and ...d him as if she would never let him ...

...I want my baby as he is," she said, ...hich was also true. There was a little ...ence.

...It was a low, little room, full of ...ot and half darkness. There were ...e wall filled bookshelves, well ...hosen pictures, just enough pretty and ...re or less worn rugs and cushions ...a bowl of garden roses on a low ...e. The child leaned his head against ...mother's shoulder, the despised hair ...right tangle against her dark gown ...gazed adoringly into her face, but ...was looking out of the window ...ss the meadow, where the black ...s and the slender spire of St. Mi...l and All Angels' were clearly de...d against the cool twilight sky. ...re was a churchyard around St. Mi...l's, but it was in the shadow. The ...light deepened. A cowbell tinkled ...the distance, and a young man and ...girls with pretty shirt waists and ...his racquets went chattering laugh...ly by.

...That's the boy that plays the organ ...t. Michael's," said Rupert. "I go ...ometimes to hear him do it. He ...s it. When he isn't playing, he is ...ing to those three nice girls in the ...e house down the road. They each ...a scrapbook, and the little boy has a ...pbook, and they put everything in"—...e stopped suddenly, his gaze fol...d his mother's across the meadow, ...he slipped one soft arm around her ..., while she took possession of the ...brown hand and kissed it gently.

...old woman came slowly down the ...—an old woman, with straight, ...te hair, blue calico gown and red ...kerchief twisted around her neck. ...was driving a flock of clamoring ...s and geese, and Rupert's interest ...at once awakened.

...Buy me one, mamma, one of the ...white ones. It would be such good ...pany, and I'll never say another ...t about the hair." It was an odd ...y and odder bargain, but it ended ...rs. Cardell's most promising gan...very much surprised and named ...b, being shut up in Mrs. Ware's ...en house for the night.

...e did prove "good company." With ...ing around his leg for safety, he ...wed Rupert hither and yon. To...r they planted a garden and dug ...from time to time to see 'how it ...g;" together they hunted for frogs ...e meadow, and together they waded ...e brook below the hill; together ...sat on the steps when it was time ...mamma" to come home, holding ...g and rather one sided conversa...

...September a plan began to grow ...upert's little head, and he told Ja...all about it.

...amma had begun to teach in town ...and was away all day. Julia, the ..., could be very good when she ...e, but the day Rupert came tum...into the kitchen, his feet very ...ly, dragging after him poor bewil...d Jacob by the length of his string, ...g to explain all in a moment, she ...

...Did I ever see the like of such a ...grsome child, and the pesky beast" ...e picked them up unceremonious...the left wing and the right arm ...put them down on the doorstep. ...rt cried a little, and Jacob went ...ep on one leg, and presently Julia ...ted, spread a nice slice of graham ...d with apple sauce and presented it ...peace offering, explaining that she ...just scrubbed the kitchen and was ...mpered into the bargain "along of ...s you can't comprehend. And ...e about the plan, darlin."

...pert sniffed, ate some of the bread ...ed the rest to Jacob, talking all the ...

...Mamma's birthday and St. Michael ...All Angels' day come just the same ...Saturday—and papa used to ...goose and apple sauce and a cake ...candles. Twenty-eight it was last ...This year makes 29, and the big ...bowl full of Michaelmas daisies ...used to go way into the coun...then we were in the flat in town, ...ere the meadow is full of them. ...and we found them—and candles ...silver candlesticks and dinner ...Could you paint dinner cards, ...The boy that plays the organ ...do them, I think," but Julia was ...ing of something else, her fore...wrinkled up, her pale blue eyes ...g into indefinite distance.

...pert wondered suddenly why Julia ...'t go on and finish being pretty." ...air was soft and wavy and brown, ...ough she twisted it up tightly ...a day it generally rippled loosely ...a broad white forehead. Her eyes ...very light, but shaded by long ...nes, and her cheeks were the ...of wild roses. Beyond this her ...y ceased. Her mouth was very ..., her waist was very big; she her...as very long, and her fingers were ...quite crooked with rheumatism. ...tried to straighten them out as ...nt on talking.

...s a cake you're wantin, and ap...ce and daisies—them's easy got—...ndles. There's a plenty left from ...mas, but a goose'd be a big item ...still, an it as small as it has to ...a bit of steak here, an a handful ...tion for a stew there, an a lilli...roast of a Sunday. There's Ja...w."

...ert stood up suddenly and gather...p into his arms. He was grow...y heavy.

...'re going to find the boy that ...the organ," he said with dignity. ...found him on the piazza of the ...ouse down the road, deep in scrap...and newspaper clippings, with ...the girls, while the other girl ...aking lemonade and putting in a ...ow and then. They were all en...tically discussing theatricals for ...benefit of a local charity, but looked ...d smiled as "Jacob and me" ...p the path.

...want to talk to the boy that plays ...

...organ," he said. They all laughed, which was very embarrassing and made Rupert's little face very red in its tangle of golden hair. He put down Jacob and hauled in on the string until Jacob lost his equilibrium entirely, and then he let it out again. They persuaded him to have some of the lemonade, which he liked immensely, but "the boy" took him unceremoniously up on his knee and asked how old he was, which is a blow to would be dignity. Rupert said "Five," wriggled away and sat on the steps and told his story. General interest was aroused.

"Let's all help, and you make the prettiest dinner cards you can."

"I will," said the boy.

"I'm very much obliged," said Rupert, gathering up Jacob, "and you all come. You look so pretty it will be like a party. Julia won't mind." They all accepted.

Friday afternoon Rupert gathered daisies in the meadow, and Jacob helped—at least he looked out for stray frogs and was "good company." They took them home and rested and had their supper of bread and milk on the back porch—Mrs. Ware was away until evening on Fridays—and then disappeared down the road to the village. By and by Rupert went back to the meadow and gathered the rest of the daisies alone.

The sky behind St. Michael's spire was rose color and gold, and a most slender silver moon shone over the tops of the trees. When he had carried the daisies across the meadow, the sunset had faded to a silver gray, the moon had gone, one big star was reflected in the brook below the hill, and it was growing very cold. Rupert sat down by the stone wall, and two tears rolled down his cheeks. The windows of the little church glowed with soft light.

The sexton was preparing for Friday evensong. Suddenly the world seemed very big and wide, and the child lay face down in the grass and cried and cried. There the boy found him, and picking him up carried him and the daisies home and told Julia to put him to bed, while he himself put the daisies to sleep in a tub in the cellarway. Then he had to race across the meadow to be in time to play.

The next morning he brought over the dinner cards—even Rupert was satisfied with them—and staid a long while in the kitchen sticking the 29 pink candles on the birthday cake and talking quietly and sensibly all the time. The market man came in like a flash and threw a goose on the table. It was marked "Paid." Julia was bewildered. "The boy" disclaimed all knowledge of it and went home.

He came over again in time to set the table. He knew just how to settle the daisies in the big punch bowl and put things just right, with daisies and a dinner card at each plate, and all the time the goose smelled very good. Rupert was afraid it would "give them away just too soon," but it was a perfect surprise—the pretty table, the three pretty girls, "the boy," the daisies, the goose, the apple sauce, the birthday cake, the candles and Rupert beaming away from the other end of the table.

"Who planned it all?" said Mrs. Ware when they were in the little parlor later on, with a gay little fire on the hearth and Michaelmas daisies showing bravely from every point of vantage. "The boy" was playing softly on the piano, the girls were in a pretty group on the hearth rug, wondering why they had never appreciated Mrs. Ware before, and she and Rupert were in the big wicker chair in the broad firelight.

"Jacob and me planned it all," Rupert answered. "'The boy' did most of it, and the girls were kind, and they look so pretty, and the winter was coming, and Julia doesn't like us in the kitchen, and soon the frogs will be gone—the goose was Jacob! I couldn't eat any myself."

There was an odd little silence after this until "the boy" began to play Chopin's impromptu in A flat.

The next day Rupert had his hair cut quite close, "like a boy." Mrs. Ware gathered it up as it fell, took it home and laid it tenderly in a little drawer. She was smiling, and yet there were tears in her eyes. She was thinking of "Jacob and me."—Churchman.

The Violet.

The violet does best in a moderately rich, moisture looking loamy compost, with no rank manure within reach of the roots. The planting should be firmly done, crowding of the plants not allowed and but little space between the lights and the plants permitted. Therefore the foundation of the bed must not be of a yielding character, and for this purpose nothing is worse than manure or tree leaves.—St. Louis Post-Dispatch.

What She Liked.

Young Mr. Hopkins went to the World's fair at Chicago, and while there met a charming American young lady who proved to be his fate. After a brief wooing they were wed, and young Hopkins sent to the old folks at home a glowing description of his wealthy, handsome and accomplished wife. A few months later they returned to England, and old Mr. Hopkins invited a few friends to a quiet supper to meet his "charming daughter-in-law," as he termed the lady.

The evening passed off splendidly till supper, and then we were astounded. The old gentleman asked Mrs. Hopkins, Jr., what she would take for supper, saying, "I am afraid our homely English dishes cannot compare with your American delicacies." "Perhaps not," came the unexpected reply, "but I'll tell you what I'd like, and that is some of that cold cabbage left from dinner. I'm a Nebuchadnezzar for greens."—London Chronicle.

Stammering Children.

It is safe to say that, out of every 1,000 children in the Boston schools, seven stutter or stammer. Of all boys in the schools 1.12 per cent are stutterers, while only .42 per cent of all girls stutter. This is in accord with observations of European experts, who say that three or four times as many boys as girls stutter habitually. Boston schools show a smaller proportion of stutterers than German and Russian schools.—Boston Transcript.

Public executions in Paris prove very profitable to the owners of houses commanding the scene. Windows are let out for the occasion, the landlords watching for the first sign of the execution and then at once sending word to the persons who have hired the room.

Norwegians give cows' heads mixed with marine plants to their cows to increase the yield of milk.

Women Bootblacks In Paris.

A New York woman recently in Paris confessed to a great interest in the women bootblacks whom she saw there. "They wear a peculiar uniform," she says, "not unlike that of the Sisters of Mercy, but their coquettish manners quite nullify the religious association of their dress. Most of them work with gloved hands, and they are wonderfully neat and dexterous at their calling."

FOR LITTLE FOLKS.

The Popcorn Man.

There's a queer little man lives down the street,
Where two of the broadest highways meet,
In a queer little house that's half of it glass,
With windows open to all who pass,
And a low little roof that's nearly flat
And a chimney as black as papa's best hat.
Oh, the house is built on this funny plan
Because it's the home of the popcorn man!

How does he sleep, if he sleeps at all?
He must roll up like a rubber ball,
Or like a squirrel and store himself
All huddly cuddly under the shelf.
If he wanted to stretch, he'd scarce have space
In his bare little, spare little, square little place.
He seems like a rat cooped up in a can,
This brisk little, frisk little popcorn man!

I know he's wise by the way he looks,
For he's just like the men I've seen in books,
With his hair worn off, and his squinty eyes,
And his wrinkles, too—oh, I know he's wise!
And then just think of the way he makes
The corn all jump into snowy flakes
With a "pop! pop! pop!" in his covered pan,
This queer little, dear little popcorn man!
—Clinton Scollard in St. Nicholas.

A Lesson Learned.

It was a very hot day, and the little boy was lying on his stomach under the big linden tree reading the "Scottish Chiefs."

"Little boy," said his mother, "will you please go out in the garden and bring me a head of lettuce?"

"Oh, I—can't!" said the little boy. "I'm—too hot!"

The little boy's father happened to be close by weeding the geranium bed, and when he heard this he lifted the little boy gently by the shoulders and dipped him in the great tub of water that stood all ready for watering the plants.

"There, my son!" said the father. "Now you are cool enough to go and get the lettuce, but remember next time that it will be easier to go at once when you are told, as then you will not have to change your clothes."

Then the little boy went drip, drip, dripping out into the garden and brought the lettuce. Then he went drip, drip, dripping into the house and changed his clothes, but he said never a word, for he knew there was nothing to say.

That is the way they do things where that little boy lives. Would you like to live there? Perhaps not. Yet he is a very happy little boy, and he is learning the truth of the old saying:

Come when you're called, do as you're bid,
Shut the door after you, and you'll never be chid.

—Youth's Companion.

A Curious Image.

In the Japanese capital there is a gigantic image of a woman made of wood and plaster and dedicated to Hachiman, the god of war. In height it measures 54 feet; the head alone, which is reached by a winding stairway in the interior of the figure, being large enough to comfortably hold 20 persons. The figure holds a huge wooden sword in one hand, the blade of the weapon being 27 feet long, and a ball 12 feet in diameter in the other hand. Internally the model is fitted up with an extraordinary anatomical arrangement which is supposed to represent the different portions of the brain. A fine view of the country is obtained by looking through one of the eyes of the figure. The admission to all parts of the structure costs about a penny.—Exchange.

A Safe Sail.

Here is a charming picture for you. A safe sail! How happy the two little mariners look with their big, faithful companion. A broomstick is their mast, the greensward the ocean, but in fancy they are sailing far, far away in a gallant ship, over the wide waters, and ere their hap-

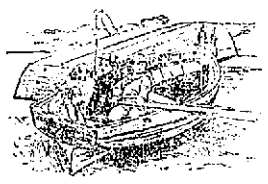

py game is over they will visit, I know, wondrous lands and go through all sorts of hairbreadth escapes and dangers. The dog is as happy as they are. He feels the importance of his position and is keeping a good "lookout." I will tell you the names of these "sailors three"—Toto, Helen and Ruffy. Toto is the little son of the gentleman who has kindly sent the picture, and who has taken the photographs himself. Helen is a bonny little Scotch lassie and a great friend and playmate of Toto. Ruffy belongs to Toto's father and is the treasured pet of the whole household.—Pall Mall Budget.

The Corded Poodle's Lament.

When I was a young thing, I was a glossy, black, curly pup. My beauty was the beauty of nature. No art had yet been applied to my person. I was "young as beautiful and innocent as gay," as another poet has said, or as a little thing of my own has it:

I remember, I remember,
How my puphood fleeted by.
The clippers then had never clipped
My curls of blackest dye.
I used to wish they'd shave me then,
But now 'tis naught but pain.
No sooner have they shorned me once
Than I grow long again.

An Edison Invention Idle.

Ten years ago Mr. Edison applied for a patent in his own country for a new method of generating electricity, which is now made public. It consists of a furnace on which is placed an iron pot or crucible, through the closed cover of which a stout rod of carbon passes down to near the bottom of the crucible, where it is surrounded by dry metallic oxides or other compounds capable of attracting carbon under heat and in rarefied air. The closed crucible is connected with an exhaust fan by an exhaust pipe. This invention seems to have been abandoned by Edison. At all events, it has not as yet come into practical use.—London Globe.

A Woman City Treasurer.

Miss Sulley, who has just been elected city treasurer of Montrose, Colo., resigns a place as head clerk in one of the largest dry goods houses in the city to accept the office. She received her nomination through the efforts of the Woman's Political club, indorsed, however, by some of the leading business men of the place.

Board your horses at the Armory stables. Telephone 106.

CANDOR.

(TONE PICTURE.)

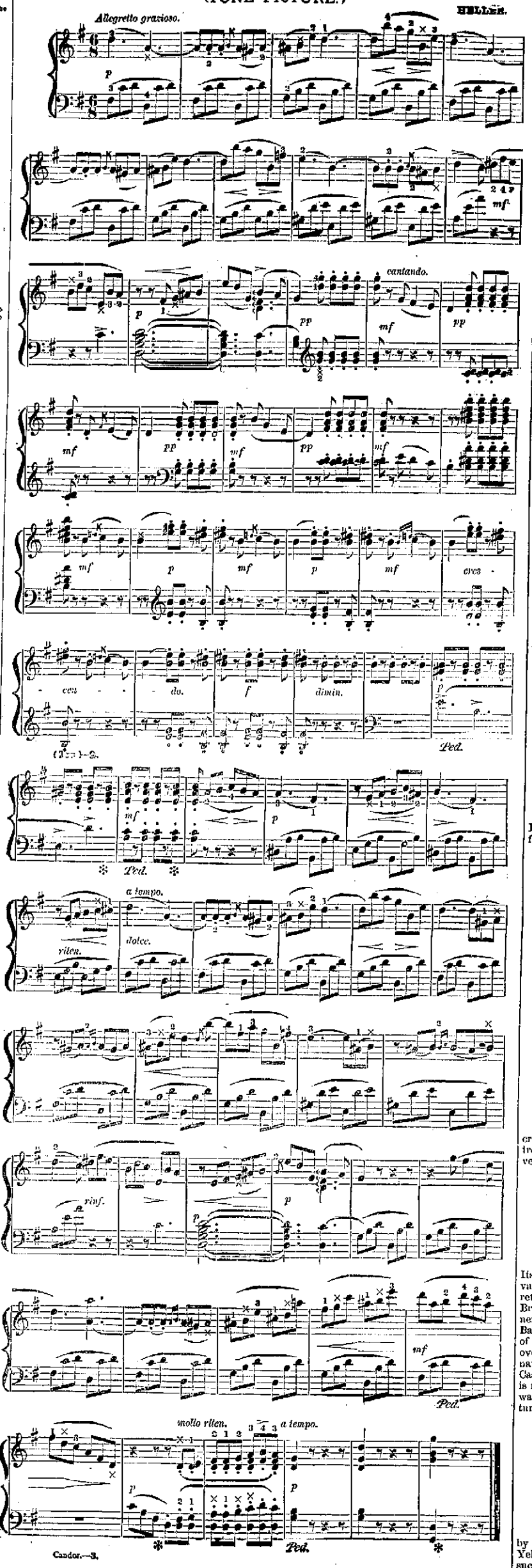

Candor.—3.

England's Temperance Party.

The temperance party have given the government notice privately that they refuse to tolerate any delay next session in passing the bill giving local control over the liquor trade, a measure which Gladstone recently denounced as impracticable. The threat has some political importance, because there are about a dozen extreme temperance men in the house of commons, who, although Liberals, are prepared to vote against the government if they should be further fooled on this question. Their allegiance to the party is certain to be put to the breaking strain test, because the whole time of the next session is already virtually pledged to other matters.—London Letter.

The Æsthetic Oscar.

"The disciples of the æsthete, Oscar Wilde, who still treasure his picture as it was graven on their memory in his visit to this country a few years ago," says a woman just home from abroad, "would scarcely recognize the man today. He dresses in quite the extreme of the fashions of the moment. His cravat is enormous, and his long frock coat is a little longer than anybody's else. He wears a gold chain bracelet, and on the little finger of his left hand are so many rings that the stone almost touches his nail. Almost the only remnant of 'Sunflower Oscar Wilde' is his hair, which he still wears long, though now it is parted."

It's an Ill Wind, Etc.

The assassination of President Carnot has made the fortune of the hardware dealer in Cette, where Cesario bought the knife with which he committed his crime. The man's name is Guillaume. Since the origin of the knife became known, no day has passed without Guillaume's receiving orders for the "Carnot poignard." Those orders come not only from France, but also from foreign countries, in such numbers that the dealer cannot fill them. One house in Brussels alone ordered 300.—Paris Letter.

Sight Suddenly Restored.

Colonel J. M. Covington of Danville, Va., has had a peculiar experience or two with his eyes during the past three weeks. One morning he awoke to find that during the night the light had gone out from his eyes. He could distinguish people moving about and buildings, but that was all. He had to hire an amanuensis and have his correspondence read to and written for him. This continued until yesterday afternoon, when he took from his pocket an important letter he had received from his house and from force of habit glanced at its contents. He leaped to his feet in joyful surprise, for he discovered that the sight had been restored. He could read every line as easily as he ever could. He picked up a paper and found he could read it also, even to the smallest type used in the advertisements. He was the happiest man in Quincy last night.—Quincy Herald.

Pruning shears, saws, etc., at Donahoo, Emmons & Co's.

Excursions Nos. 12 AND 13

Anxiety of Patrons to Secure the Complete Series of

GLIMPSES —OF— AMERICA

As Soon as Possible.

A Desire created by the unexampled beauty, the intense interest and inestimable value of the work as shown by the numbers already issued, has induced us to increase the distribution to two parts each week, instead of one as heretofore. Part No. 14 is now ready and may be obtained at THE REPUBLICAN office. This affords a charming excursion for readers, conducting them by pictures and fascinating descriptions through

The Extreme Northwest

By its famous mountains and up the inside water route to Alaska's frozen fields, mighty icebergs and wondrous glaciers.

Amazement, dumb astonishment, reflections upon the Infinite are created by the astounding scenes that spread out in vast panoramas of tremendous freaks of nature before the eyes of visitors to these marvelous regions.

Alaska's Remarkable Scenery,

Its rivers, falls, icy mountains, seal fisheries, towns, Indians and great variety of interesting features are pictured and fully described; thence returning the excursionist is conducted up Frasier river, through British America, along the Canadian Pacific Railway, over lofty eminences, down frightful canyons, and on to the famous Hot Springs at Bauff, where cloud-land and fairy-land are united in marvelous display of sky soaring scenery. Turning back the excursionists are carried over the ocean to Hawaii, and introduced to the palace, parks and natives of Honolulu. Thence east to the coast again, and over the Cascade range, to places where it is midnight in the canyons when it is midday on the mountain peaks, along the Northern Pacific Railway, by charming lakes and strange formations, into the dreary and tumultuous regions of the Upper Missouri river.

A long Pictured Bluffs and by Immense Waterfalls.

Out of this land of diversified charms, our passengers are carried by GLIMPSES OF AMERICA into the greater wonderlands of the Yellowstone National Park, fully photographed and described in the succeeding number.

PART 14 contains seventeen handsome photographs and a supremely beautiful Cameragraph, representing Sitka Bay, Alaska—perfectly reproducing the colors of nature. A list of the pictures in part 14 are as follows: Latourelle Falls, Oregon; a view of Mount Hood; Umatilla Indian Camp; Indian River, Alaska; the Mountain near Muir Glacier; Cave in Great Glacier; Seuzzie Falls, British America; Face of Muir Glacier; Village of Kasa-an, Alaska; Christine Falls, Alaska; Taku Glacier, Alaska; Dawson's Glacier; Pool at Bauff Hot Springs; Devil's Gate, British America; Spokane Falls; Native Girls of Hawaii; Kaufohe Park, Honolulu.

This beautiful number of GLIMPSES OF AMERICA, with its splendid photographs and graphic descriptive matter, may be obtained at this office for the small sum of ten cents and one coupon. Back numbers supplied upon the same terms, delivered in person or sent by mail.

THE FRESNO MORNING REPUBLICAN

Additional Local on Pages 1 and 4

SOUTHERN PACIFIC COMPANY

TRAINS LEAVE FRESNO AS FOLLOWS:

1.00 A.M.—LOS ANGELES EXPRESS—Daily, For Santa Barbara, Los Angeles, San Bernardino and Riverside.

4.00 A.M.—EXPRESS—Daily, For Lathrop, Stockton, Merced, Modesto, Berenda, Raymond, Madera, Fresno, Hanford, Lemoore, Visalia, Tulare, Bakersfield, San Francisco, Sacramento, Ogden and East.

.30 A.M.—"SUNSET LIMITED"—Sundays only for Mendota, Los Banos, Tracy, Avon, Martinez, Port Costa, Oakland and San Francisco only.

.30 A.M.—MIXED TRAIN—Tuesdays, Thursdays and Saturdays for Lathrop and all way stations.

8.00 A.M.—MIXED TRAIN—Daily, For Fowler, Selma, Kingsburg, Goshen Junction, connecting at Goshen Junction with mixed train for Hanford, Armona, Tulare, Bakersfield and all way stations.

8.10 A.M.—SUNSET EXPRESS (via Martinez)—Daily, For Merced, San Francisco, Sacramento, Portland, Ogden and East.

12.05 P.M.—MIXED TRAIN—Daily, except Sunday, For Pollasky and all way stations. Arrives at Fresno returning at 3.45 p.m.

12.45 P.M.—FRESNO PASSENGER (via Livermore)—Daily, For Merced, Lathrop, Stockton, San Jose and San Francisco.

6.00 P.M.—PASSENGER TRAIN—Daily, except Sunday, for Berenda, Raymond and all way stations.

4.50 P.M.—"SUNSET LIMITED"—Thursdays only; vestibuled train running through to New Orleans.

5.30 P.M.—MIXED TRAIN—Daily, For Sanger Junction, Reedley, Porterville and way stations. Sundays only runs through to Pozo, returning Mondays only.

5.50 P.M.—SUNSET ROUTE ATLANTIC EXPRESS—Daily, For Los Angeles, New Orleans and East.

RICH GRAY, Gen. Traffic Manager.
T. H. GOODMAN, Gen. Pass. Agent.

United States Department of Agriculture—Weather Bureau.

FRESNO, December 8.—Observation taken at 5 o'clock in the afternoon:

Barometer	30.01
Temperature	50
Dew point	43
Humidity, per cent	77
Wind, NW, miles per hour	6
Maximum temperature for past 24 hours	54
Minimum temperature for past 24 hours	45
Rainfall past 24 hours, inches	.40
Total rainfall for season, inches	3.65

Weather Forecast.

SAN FRANCISCO, December 8.—Official forecast for thirty-six hours, ending at 8 a.m. December 9.—Northern California: Threatening; brisk winds from south to southeast.

LOCAL BREVITIES.

"Fresno No. 1" (new brand.)

Dorsey & Parker, wood and coal.

Christmas toys given away at the Plymouth Rock Shoe Store.

Get your meals at the City Bakery and Restaurant, 1038 I street.

Patteo & Lett Co. are still buying raisins at highest market price.

Get your piano tuned by J. Ashdown at Kohler & Chase's.

Four inches of rain is reported at Toll House for the present storm.

See those beautiful cartons of raisins in Norton & Schuttler's show window.

What is "Fresno No. 1?" The only "FANCY PATENT FLOUR" in the market.

Just received, delicious sweet apple cider at Holland's Grocery, Mariposa street.

Rev. A. Erikson of Oregon arrived last night and will preach in the Masonic Hall today.

Chicken dinner today at the Ogle house at noon—twenty-five cents with a bottle of claret.

Petren's stage line to Toll House and Pine Ridge will stop running for the season after next week.

G. H. Perkins & Co. are paying highest cash price for choice raisins at the El Modello packing house.

There is a reason to believe that Harry Birt, who dropped out of sight last Tuesday, was in Fowler after leaving Fresno.

There will be a practice game of foot ball between the high school and Fresno teams today at Belmont grounds at 2 p. m.

Hear ex-Priest Daly Monday night at the Baptist church. Tickets for reserved seats on sale at the church Monday afternoon.

Mrs. Evans, Mrs. Kirk, Messrs. Price and White will sing Sunday evening at the Presbyterian church. Mrs. Evans will sing a solo at offertory.

First Congregational church—Sale of useful and fancy articles. New England supper, Friday, December 14th. Supper 25 cts. No admission fee.

H. F. Cody, who was arrested a few days ago for forcibly taking from two Chinatown women two railroad tickets for Marysville, yesterday pleaded not guilty to the charge.

The annual Christmas festival of the First Baptist Sundayschool will occur on Christmas eve, the 24th inst. Santa Claus will provide a Christmas tree which will be free to all.

Two colored men, William Crutchfield and J. M. Bridges, engaged in a fierce combat yesterday. Bridges afterwards swore to a complaint in Recorder Clark's court charging Crutchfield with battery.

An autograph social will be given at the K street M. E. church tomorrow night by the Y. P. S. C. E. of the church, to which everybody, including friends and strangers, are cordially invited. Admission 10 cents.

The seventh district lodge of Good Templars, in session at Nichol's hall, adjourned yesterday evening having completed its work. The district degree was conferred on two members and the grand lodge degree on fourteen.

Meat as low as 4 or 5 cents a pound at the Ideal meat market, 1929 Mariposa street. The very best steaks also cheaper than ever. Fifty fine fat turkeys dressed to order. Free delivery to any part of the city. Tipton & Pugh, proprietors.

Get your pictures at night. E. R. Higgins, photographer, is now prepared to fill all orders for pictures of interiors, family groupes, or social gatherings, having engaged a specialist in Flash Light photography, who will remain in Fresno a limited time only.

Another charge of petty larceny has been entered against John Murphy. H. M. McClennan yesterday identified the buggy robe which Officer Anderson found in a junk store where Murphy had sold it. Murphy was arrested a few days ago for stealing another buggy robe.

For Over Fifty Years

Mrs. Winslow's Soothing Syrup has been used for children teething. It soothes the child, softens the gums, allays all pain, cures wind colic, and is the best remedy for diarrhœa. Twenty-five cents a bottle.

It is a Fact.

We hardly realize it, but Christmas is very near at hand, and we shall soon have to make arrangements to remember our friends and loved ones with suitable presents, etc. It is generally quite a task to find just what would be suitable, and as people go where the most varied line of goods can be had. To meet this demand C. H. Rioge, the stationer, has received from the eastern markets and is now displaying the largest and prettiest line of Christmas novelties, "something suitable for everybody," that has ever been shown in Fresno. Call early and avoid the usual rush.

Cigars. Cigars.

We have on hand about 60,000 cigars, consisting of odds and ends, which we desire to dispose of and offer same at and below cost. It would pay dealers to see these goods before purchasing elsewhere, as we can save them 25 per cent on all goods. We have cigars from $15 per thousand upwards. R. Ruben & Son.

Bad Teeth, Attention!

Dr. Gilstrap, the Lemoore dentist, has his office in the Shelly building, 1822 Mariposa street, for a few days only. Call early or you may get left.

"Come In" Jolly

And have some of these fine fricadelles and a glass of Extra Pale at the Old Palm Garden.

Fine line of oil lamps and gas fixtures always in stock at Barrett, Hicks & Co's.

J. K. Vevoda, 2123 Fresno street, is now prepared to do all classes of buggy trimming at reasonable rates.

MONTEREY ROAD.

Work to Begin From Both Ends.

COLONEL JONES INTERVIEWED

He Offers a Suggestion to the Raisin Growers of Fresno.

The announcement was made a few days ago that the Monterey & Fresno railroad, which has been resting for some time, is soon to be taken up again and pushed to completion. Colonel A. W. Jones, who is president of the road, or rather of the proposed road, is in Fresno, his business here being with L. L. Cory, the attorney for the company. A few small matters are being arranged, the chief of which is an extension for two years of the time in which the road is to be completed. This is to be done by the town trustees of Monterey who had given certain valuable franchises in connection with the water front on condition that the road should be completed by July 1, 1895. The delay due to the business depression in the country rendered it impossible to complete the road by that time, and the Monterey trustees will now extend the time two years more. This extension is expected to be perfected in a few days.

Colonel Jones was seen at the Hughes Hotel last evening by a REPUBLICAN reporter, and was confident that the road is now to be built with but little more delay. When work begins, which will be within a few weeks, it will be not only at the western end of the line, but at the Fresno end also. The corps of engineers will be put on the survey here as soon as all is ready, and then the exact location of the line will be made. When that is done the people of this county will be called upon for the bonus and the right of way which have been promised.

Colonel Jones will go East as soon as he arranges the affairs of the road here, and when he returns he expects it to be with all things ready for beginning work. When it begins, the completion of the road will be reached without any unnecessary delay. The work done between Monterey and Salinas has been of the most substantial kind. The road bed is made for nine miles, and considerable other work is done. Within thirty days from the time work begins on that section, the road bed can be made ready for the ties between Monterey and Salinas.

Colonel Jones has lately been in the East, and from his dealings with the leading business men he has had an excellent opportunity for ascertaining the sentiment of financiers and others on the business situation. "It is not only encouraging, but assuring," said he. "Everything points to improvement. There has already been much change for the better. The worst is now clearly in the past. It will take some time for business to pick up and for all departments to feel the change for the better, but it is coming, and there is no doubt of it. Business men in the East no longer have any doubts. They look for a golden era of prosperous times, such as this country has seldom or never known."

Although Colonel Jones is here solely on the railroad business he has yet given some attention to the raisin situation, and is firm in his conviction that if the growers of raisins would follow the proper course they would get a good price for their goods. But they must sell their raisins in California or let them lie here and rot. Colonel Jones insists on this point, and says the buyers must come after the raisins and the raisins must not go after the buyers.

He cites as a parallel case the orange growers of Florida, who had just the trouble that the raisin growers have. They sent their fruit to market and always had trouble about the pay, and to sum it up they made nothing. They formed a company and had a fund, received in payment for stock, and they established a rule that oranges were to be sold in Jacksonville, Fla., and no place else. Buyers must come there to get them or do without them.

The first year the buyers held back and refused to come. They thought they could force the orange growers into sending their goods north as before. But the game failed. They held their oranges and let them rot. This was as cheap as to send them to market and get nothing for them. It also brought the buyers to time. They came next year, bought the oranges and paid for them, and from that time till this the orange business has been established, and prices have been affected only by the business conditions of the country, and the extent of the crop.

Colonel Jones says that the raisin growers can do the same thing if they will; but there must be no sentiment about it. It must be strictly business. The growers must agree to sell their raisins in Fresno, or let them lie here and rot. This will bring buyers, for there is a demand for the goods. But, as long as there is a rush and a scramble to run raisins into every market, and to sacrifice and slaughter them, nobody will come here to buy them.

BLIND TOM.

A Musical Treat of Rare Excellence.

A fair sized audience attended the Barton last night to hear Blind Tom. As an example of a freak of nature, showing the over-development of one faculty at the expense of the others, the blind negro pianist is a curiosity worth seeing and hearing. His rendering of classical selections was done with a touch and execution seldom acquired but by the most finished artists.

The realistic imitations, on the piano, of the bag pipes, moving trains, hand organs and storms, were performed with a truthfulness that constantly excited the applause of the audience.

The only flaw in the program was the unnecessary exhibition of Blind Tom's mental weakness, in allowing him to repeat the act of applauding himself at the end of each piece.

Gunning for Honkers.

The wild geese in that wild and wide country lying southwest of Fowler will soon be called upon to face a deadly foe. Last evening a company of hunters left Fresno in a wagon for that locality, armed with ammunition and guns and antidotes for snakes, which are said to be very dangerous in that country. Those who went were R. G. Dorsey, W. K. Cowan, Ezra Packard, Fred Packard, Dorsey Wheeler, Theodore Johnson, R. R. Parker, Will Johnston and Mr. Packard Sr., who went along to keep the younger members of the party in the path of duty.

Safe From Molestation.

Fresno's police headquarters is located in a place pretty safe from molestation. It is in the city clerk's office on the upper floor of the city hall. On the telephone directory no such name as the police headquarters appears. When an officer is telephoned for the city clerk's telephone is used by those who know that it is in the headquarters.

Christmas Presents.

A large number of new and attractive novelties in stationery, leather goods, California souvenirs, albums, books, etc., at South & Fentem's.

TEACHERS' ASSOCIATION.

County Members Discuss Advanced Geography.

The Fresno County Teachers' Association met at the High School building yesterday afternoon, President Lindsey in the chair.

Professor Lane opened the round table conference on advanced geography.

Robert A. Lee spoke on the benefits to be gained from the study of geography, particularly as a mental discipline.

Professor George Cosgrave spoke briefly on aids in the study of that branch. He emphasized the value of the newspaper in creating an interest in the science by making it more real and bringing it strictly up to date.

Miss Powell spoke briefly on the topical method.

Memory work as applied to geography was discussed by H. O. Shelton. The main thought was that too little memory work is now required.

Joseph Beall spoke on the State series of geographies. To his mind they are the best he ever used. They are especially valuable in their work on the physical department.

Professor Heaton emphasized the value of pictures in the study of geography. In the new high school building there is to be a picture room where any grade may be taken for study. The picture may be thrown on a screen by the solar lantern or by other means. This picture room is to be in the new high school building which is to be erected at some future time. Professor Heaton predicted that the coming method of geography teaching is to be the picture method.

J. E. Nicholson delivered an interesting lecture on "Central America and the Nicaragua Canal," with special reference to the Musquito coast difficulty.

Professor Heaton gave a short talk on erosion. He also explained a product map made by one of his teachers.

On motion it was decided that Professor Heaton conduct a conference on discipline.

A FRATERNAL VISIT.

Fresno Rebekahs Assist the Sanger Lodge.

About thirty-five members of the Fresno Rebekah lodge paid a visit to the Sanger Rebekah lodge Friday evening. The occasion was the initiation of more new member into the Sanger lodge. The degree was conferred according to the ritualistic work of the order. At the conclusion of the business session the Sanger lodge entertained the visitors and served a delightful repast. The members from Fresno took the occasion to present Miss Emma Miller, who is now a member of the Sanger lodge, and who was the first Noble Grand of the Fresno lodge, with a jewel in the form of a Past Noble Grand's pin. The emblems of the order were beautifully wrought in pink and green on a gold background. A five pointed star was suspended by three links from a crescent shaped bar.

The members who were invited into the Sanger lodge were Mrs. Beulah Lorens, Miss J. Burns, Mrs. F. M. Burns, Lucy W. Kinney, M. A. Roger, Georgia Garrison, Maggie V. Goss, Nora M. Gailey, Lousin Rose.

The members from Fresno who visited Sanger were: Mr. and Mrs. Norton, Mr. and Mrs. Wilson, Mr. and Mrs Maxwell, Mr. and Mrs. Chapman, Mr. and Mrs. Traves, Mr. and Mrs. Drew, Mr. and Mrs. Jones, Mr. and Mrs. Pickford, Mrs. McMullen, Mrs. Kaiser, Mrs. Hand, Mrs. Barnaby, Mrs. Mawhiney, Mrs. Bemks, Mrs. Turner, Mrs. Englebright, Mrs. Barrett, Mrs. Kelley, Misses Mamie Hand, Annie Knobloch, Lottie Morgan, Lillie Kaiser, Flora Ford, Belle McNab, Nellie King, Messrs Kite, Morgan, Stevens, Naher.

FIRST PRIZE FOR WHEAT.

Fresno Captures It at the Midwinter Fair.

It is a source of special pride to the people of this county that the first prize for wheat at the Midwinter Fair came to Fresno.

D. F. Cooper of Riverdale sent fifty pounds of New Zealand wheat, and had little expectation of any diploma or medal, although he knew the grain was hard to beat. However, the committee of awards gave him first premium. This new wheat is becoming popular among the farmers of this part of the country. Mr. Cooper was the first to introduce it in Fresno county.

"When I was a Boy,"

Writes Postmaster J. C. WOODSON, Forest Hill, W. Va., "I had a bronchial trouble of such a persistent and stubborn character, that the doctor pronounced it incurable with ordinary medicines, and advised me to try Ayer's Cherry Pectoral. I did so, and one bottle cured me. For the last fifteen years, I have used this preparation with good effect whenever I take

A Bad Cold,

and I know of numbers of people who keep it in the house all the time, not considering it safe to be without it."

"I have been using Ayer's Cherry Pectoral in my family for 30 years, with the most satisfactory results, and can cheerfully recommend it as being especially adapted to all pulmonary complaints. I have, for many years, made pulmonary and other medicines a special study, and I have come to the conclusion that Ayer's Cherry Pectoral occupies a position pre-eminent over other medicines of the class."—Chas. Davenport, Dover, N. J.

Ayer's Cherry Pectoral

Prepared by Dr. J. C. Ayer & Co., Lowell, Mass.

Prompt to act, sure to cure

MEN

Why waste time and money with doctors when I will send FREE the prescription for a new and positive remedy for the speedy and permanent cure for LOST MANHOOD AND IMPOTENCY, I am not a doctor, but a lawyer and obtained this wonderful formula while in Paris, France, from the most celebrated specialist in diseases of the genito-urinary organs the world ever knew. It made a new man of me, and I will do the same for you. For removing varicocele and STRICTURE NO KNIFE, NO CUTTING, NO SECRET IS TRULY MARVELOUS, such a wonderful change will be made in from 15 to 20 days by its use that you will be astonished. EVERY MAN suffering from NERVOUS DEBILITY, or any other trouble caused BY YOUTHFUL ERRORS or excesses of any kind, should send at once for this prescription.

Inclose 10 cents in stamps. Address plainly, B. I. HRISCOE, 421 Cedar Ave., San Francisco, Cal.

NEW GOODS

For the Holidays at the White Front Stores.

No show is made of the receipt of large shipments of goods at the White Front Stores, 1027, 1029 and 1031 I street, as all goods are received in the rear of the stores, and the cases are opened in the large brick warehouse which fronts on the alley. Here, during the past few weeks especially, the work of receiving and unpacking goods goes constantly on, with a rush and bustle that speaks volumes for the energy and prosperity of the proprietors of the White Front Stores. The goods coming in now, while in staple lines, are especially adapted to the holiday trade. This may be readily seen by consulting their half page ad in today's REPUBLICAN. *

"Rob Roy."

The production of "Rob Roy," a dramatization of Sir Walter Scott's famous novel, at the Barton opera house on Friday, December 14th, is attracting universal attention, and there is not the least doubt but one of the largest and most fashionable audiences seen here in years will witness this unique play. The St. Andrews Society of this city, under whose auspices the entertainment is given, have engaged the principal members of the Theater Royal Dramatic Company of Glasgow, Scotland, to properly represent the leading characters, and R. M. Manro, the world famous dancer, to direct the gathering of the clans as presented by school children. Several characters of importance will be enacted by our local amateur talent, a large chorus by members of the various church choirs, and a detachment of local militia to represent the British soldiers, the Highlanders being represented by the stalwart members of the St. Andrews Society for the great battle scene, which is one of the features of this representation. The words of the songs and chorus are by Robert Burns, and the music by that celebrated composer, Sir Henry Bishop. The scenes of the drama are laid around Loch Lomond, one of the most beautiful sheets of water in the world. The costumes are the picturesque ones of the period, and are historically correct. *

The Sullivan Pardon Case.

To the Citizens of Fresno:—O. C. Sullivan, who has been in prison for twelve years, is now seeking pardon, and has been strongly recommended on the ground that the verdict of the jury was not warranted by the testimony, by the three attorneys who prosecuted him, five succeeding district attorneys, and two superior judges. Nine of the jury petitioned for his pardon at one time, but later on six of them withdrew in favor of a remonstrance. Then a special jurors' petition was prepared, which all of the ten living jurors signed. It is now published that a number of these jurors have signed another remonstrance, under the false intimation that all the jurors did not sign the petition. These men have reversed their position for the fourth time, which I hold that, with the disapproval of their verdict by the legal authority, is proof that they were never competent to try the man. I urge you therefore to give your moral support to the release of Mr. Sullivan, who has suffered so long and unjustly.

GEO. A. HARTFORD,
In behalf of petitioner.

Chicago Dressmaking Parlors removed to Edgerly block, over postoffice. Perfect fit and style guaranteed.

Plows at Donahoo, Emmons & Co's.

CHRISTMAS GIFTS.

The Plymouth Rock Shoe Store Distributing Presents.

The Plymouth Rock shoe store has decided to play Santa Claus this year. A large stock of fine toys for boys and girls was purchased for the purpose and is now on exhibition in the store. Tickets will be issued to all purchasers of shoes at the Plymouth Rock. Each of these tickets entitles the holder on Christmas day to one of the elegant imported toys. See them in the Plymouth Rock show window. *

Presbyterian Bazaar.

The second evening of the Presbyterian Bazaar and entertainment at Armory hall, passed off quite as well as its predecessor, and the ladies who got up the affair are to be congratulated on their success. The following was the program:

Quartet, "Good Night, Good Night, Beloved" ..... Pinsuti
W. R. Price, E. C. White, Mrs. J. W. Evans, Mrs. T. J. Kirk.
Piano and Violin, March, "La Prophete" ..... Meyerbeer
Professor Samuelson, Mrs. E. Hollingsworth, Miss Hollingsworth.
Recitation, "Flora" ..... Miss Nellie Boyd
Song, "Sing, Smile, Slumber" (Violin Obligato) ..... Gounod
Mrs. J. W. Evans.
Violins (a) "Gypsy Dance" ..... Ernst
(b) "Pizzicati" .....
Professor Samuelson
Recitation, "A Lost Art" .....
Belle Parsons Ockenden.
Piano and Violin, "Alessandro Stradello" ..... Flotow
Professor Samuelson, Mrs. E. Hollingsworth, Miss Hollingsworth.

Veterinary Dentistry—Its Immense Importance.

The rapid development of this branch of veterinary science proves its importance. The causes of numerous diseases and disagreeable habits heretofore ascribed as constitutional, have been traced directly to the teeth. Blindness, drolling, stopping short, starting suddenly, frothing, loss of flesh, weak eyes, driving on one rein and pulling are very often due to diseased and irregular teeth. Rough edges and sharp corners of the teeth lacerate the mouth and produce nervousness and irritability; uneven and elongated molars and incisors prevent the proper mastication of the food, producing indigestion and general debility. Decayed molars cause necrosis of the bone, abscesses, nasal gleet, fistula of the jaw, etc. Parties having horses suffering from the same should call and have your horse's mouth examined free of charge by expert in veterinary dentistry. GEO. EDWARDS, D. V. S., 621 I st. Telephone 166.

THE LEADING GROCER.

B. T. Scott, Barton Opera House.

"What's he doing now?"

He is selling:

2 cans Columbia River Salmon for 25c.

Corn fed salt pork at 12 cents per pound.

Sugar cured hams at 14 cents per pound.

16½ pounds of fine granulated sugar for $1.

Raspberry, strawberry and all kind of jams for 20 cents a bottle.

And the way he is selling lard just makes the frying pans skirl.

Hurrah for Scott!

Look out for "Rob Roy," he is coming to B. T. Scott's with gathering of the clans at the Barton opera house, December 14th.

Scott's the leader. Go it Scott!

Come all and see him dance the highland fling.

YOU GET A XMAS GIFT WITH EACH PAIR OF SHOES!

Child's Dongola Kid Shoes, Patent Tips, 5 to 8, 75c.

Child's Kangaroo School Shoes, 8 to 11, $1.00.

Ladies' Dongola Kid Shoes, Patent Tips, $1.25.

Boys' Seal Skin School Shoes, 11 to 2, $1.50.

Each of these Beautiful Imported Toys is an Absolute gift; no chance or guess work, but FREE to all buyers.

Bring the Children in to See the Toys!

PLYMOUTH ROCK
Shoe Store.

$3.00 Patent Kitchen Tables.

W. PARKER LYON

25c Good Ingrain Carpets.

FINEST AND MOST COMPLETE

Assortment of

PERFUME

In Fresno,

BOTH FOREIGN AND DOMESTIC

—AT—

G. H. MONROE'S,

1022 and 1024 Mariposa street, between J and K. Telephone 74.

W. L. DOUGLAS $3 SHOE IS THE BEST.

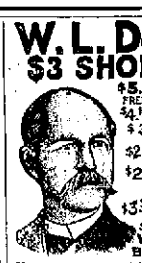

$5. CORDOVAN, FRENCH & ENAMELED CALF.
$4.50 FINE CALF & KANGAROO.
$3.50 POLICE, 3 SOLES.
$2.50 & $2. WORKINGMENS EXTRA FINE.
$2.175 BOYS' SCHOOL SHOES.
LADIES.
$3.50 $2.50 $2.00 $1.75 BEST DONGOLA.
SEND FOR CATALOGUE
W. L. DOUGLAS, BROCKTON, MASS.

You can save money by purchasing W. L. Douglas Shoes.

Because, we are the largest manufacturers of advertised shoes in the world, and guarantee the value by stamping the name and price on the bottom, which protects you against high prices and the middleman's profits. Our shoes equal custom work in style, easy fitting and wearing qualities. We have them sold everywhere at lower prices for the value given than any other make. Take no substitute. If your dealer cannot supply you, we can. Sold by

RADIN & KAMP.
White Front Stores.

THE LEADING DRY GOODS HOUSE OF FRESNO

W. McCallum & Co.

Sole Agents for Foussi Gloves. Corset Depot for Central and Southern California.

Headquarters For Fast Black Hosiery.

TO ALL WE WISH A MERRY XMAS AND HAPPY NEW YEAR!

HOLIDAY ATTRACTIONS!
HOLIDAY ATTRACTIONS!
HOLIDAY ATTRACTIONS!

Our Mammoth Purchases for the Holiday Trade have arrived during the past week, are marked, placed in stock and ready for Inspection. The purchases far surpass in magnitude and variety any of our previous HOLIDAY ATTRACTIONS in this City, and being purchased for spot cash direct from the most eminent manufacturers, we are enabled to place them on sale at prices which defy all competition.

DRESS GOODS.
DRESS GOODS.
DRESS GOODS.

No more useful present to a lady than a pretty and stylish dress pattern. Our stock of Dress Goods is the largest and most select in this city. It is almost unnecessary for us to say our prices are the lowest. That fact is well known in this city, county and valley.

Our Celebrated Navy Blue Serges are household words in Fresno county; price 50c and 65c.

Two complete lines of silk and wool mixtures in all the newest effects, 50c a yard.

Magnificent range, all wool mixtures, 50c a yard.

A complete line of silk and wool mixtures 65c a yard.

PATTERN SUITS.

Large assortment of Pattern Suits, $8, $10, 12.50, $15, $17.50 and $20 a suit pattern.

A FEW LEADERS.

50 pieces American Mixed Suitings, 25c a yard.

50 pieces all-Wool Scotch Cheviot in a splendid range of colorings, 35c a yard.

All Wool Ladies' Cloth, 25c a yard.

All Wool Ladies' Cloth, 52 inches wide, 50c a yard.

SPECIAL.

52 inch Black Broadcloth, $1.50 and $2 a yard.

52 inch Tan Broadcloth, $1.90 a yard.

CLOAKS.
CLOAKS.
CLOAKS.

CLOAKS MUST GO.

Our Cloaks must be sold before Xmas. To effect this we have marked down our entire stock to prices which must effect a complete clearance.

BLACK DRESS GOODS.

Our Black Goods Stock comprises all the new and standard materials to be found Metropolitan centers. Prices will bear favorable comparison with leading New York houses.

38 inch all-Wool Henriettas, 50c a yard.
46 inch all-Wool Henriettas, 75c a yard.
46 inch all-Wool, silk finish, Henriettas, $1 a yard.
46 inch all-Wool, silk finish, Henriettas, $1.25 a yard.
46 inch all-Wool, high silk finish, Henrietta, $1.50 a yard.
46 inch all-Wool, Drop 'd Etc, Henrietta, $1.75 a yard.
36 inch all-Wool Albatross, 50c a yard.
40 inch all-Wool Albatross, 75c a yard.
40 inch all-Wool Serge, 65c a yard.
40 inch all-Wool Camel's Hair Serge, 75c a yard.
40 inch all-Wool Cheviot, 75c a yard.

NOVELTIES IN BLACK GOODS.

40 inch Creponette, a new weave, 60c a yard.
40 inch Sebastapool Cloth, a new fabric, $1.10 a yard.
40 inch Satin Soliel $1 a yard.
46 inch Satin Soliel, 1.50 a yard.
40 inch English Diagonal, $1.25 a yard.

SILK WARP HENRIETTAS.

Silk Wark Henriettas, $1, $1.25, $1.50 $1.75, $2.25 a yard.

SILKS.
SILKS.
SILKS.

Space does not permit a silk price list. We have a large and well selected stock in all the standard makes, also complete lines of fancy silks suitable for dress trimmings and waists, also full lines of Crystal and Moire Silk in black and colored.

VELVETS.
VELVETS.
VELVETS.

Our Velvet stock is complete, both in black and colors, including the new shades of Majenta and Bluet.

TABLE LINEN.
TABLE LINEN.
TABLE LINEN.

We this week place on sale for the Holiday trade a special purchase of 25 pieces all Linen Table Damask in cream and bleached at prices which will be appreciated by all housekeepers.

Heavy Cream Table Linen, all linen, 40c a yard.
60 inch Cream Table Damask, all linen, 50c a yard.
60 inch Cream Table Damask, all linen, 65c a yard.
63 inch Cream Table Damask, all linen, 75c a yard.
Bleached Table Liden, all linen, 50c a yard.
Bleached Table Satin Damask. 75c a yard.
Bleached Table Satin Damask, $1 a yard.
Bleached Table Satin Damask, $1.50 a yard.

NAPKINS.

Bleached Damask Napkins from $1 to $3.50 a dozen. Hemmed Napkins from $1.25 to $3.50 a dozen.
Turkey Red Table Damask, 25c to 75c a yard.

TOWELS.

In Towels we show the best values on the Pacific Coast.

KID GLOVES.

Our Kid Glove stock acknowledged to be the most complete in this city, has been increased for the Holiday trade. All our Kid Gloves are guaranteed and fitted to the hand at the counter.

1,000 DOZEN.
1,000 DOZEN.
1,000 DOZEN.

We have opened for the Holiday trade 1000 dozen Ladies' Handkerchiefs in Swiss and linen scalloped, embroidered and hemstitched.

300 DOZEN.
300 DOZEN.
300 DOZEN.

We have also opened 300 dozen Silk Handkerchiefs, plain, initial and embroidered for Ladies and Gentlemen. Gentlemen's initial handkerchiefs, 50c, 75c and $1.

Our Great Blanket Sale is the Sensation of the City.

W. McCALLUM & CO.

Mariposa and J Streets.

REMOVED!

N. L. ALLEN

Real Estate Agent and Notary Public, Removed to

1031 J Street

Expositor Building.

EXPRESS. DRAYING. STORAGE.

S. A. PACKARD & SONS,

Office, 1840 Tulare street, near Postoffice
TELEPHONE 199.

Furniture, Piano and Safe Moving a Specialty.

Sheriff's Sale.

No. 5013.

Superior Court, County of Fresno.
Order of sale and decree of foreclosure and sale.

Mary Young, plaintiff, vs. William Rulh, Stanton E. Abbott, O. L. Abbott, L. E. Abbott and T. L. Reed, defendants.

UNDER AND BY VIRTUE OF AN ORDER of sale and decree of foreclosure and sale issued out of the Superior Court of the county of Fresno, of State of California, on the 15th day of November, A. D. 1894, in the above entitled action, wherein Mary Young, the above named plaintiff, obtained a judgment and decree of foreclosure and sale against William Rulh, Stanton E. Abbott, O. L. Abbott, L. E. Abbott and T. L. Reed, defendants, on the 31st day of October, A. D. 1894, for the sum of $652.45 100 dollars, in lawful money of the United States, besides interest and accruing costs, which said decree was, on the 31st day of October, A. D. 1894, recorded in Decree Book vol. 6 of said Court, at page —, I am commanded to sell all that certain lot, piece or parcel of land, situate, lying and being in the county of Fresno, State of California, and bounded and described as follows, to-wit:

The west half of section 17, in township 15 south, range 21 east, of M. D. B. and M., containing 320 acres of land, together with all and singular the tenements, hereditaments and appurtenances thereunto belonging or in any wise appertaining.

Public notice is hereby given that on the 11th day of December, A. D. 1894, at 2 o'clock p.m. of that day, in front of the courthouse door of the County of Fresno, I will, in obedience to said order of sale and decree of foreclosure and sale, sell the above described property, or so much thereof as may be necessary to satisfy said judgment, with interest and costs, etc., in the highest and best bidder, for lawful money of the United States.

Dated, Fresno, Cal., November 17, 1894.

JAY SCOTT, Sheriff.
By F. T. BERRY, Under Sheriff.

Mr. E. O. Larkins, attorney for Plaintiff. n18

Southern Pacific Company's

New Special Train, The

"SUNSET LIMITED"

79 Hours San Francisco to New Orleans. 79
119 Hours San Francisco to New York. 119

MAGNIFICENT VESTIBULED TRAIN

—BETWEEN—

SAN FRANCISCO and NEW ORLEANS

Every Thursday,

Commencing Nov. 1, 1894.

Luxury with speed and no extra Charges.

Pullman Double Drawing-room Sleeping Cars, Dining Cars, meals a la Carte, Pullman Compartment Cars, including Ladies, Smoking Room, Barber Shop and Bath Room. The entire train will be lighted by gas.

Weekly Through Time Schedule.

From S. F.— —In effect Nov. 1.— —From N. O.
Thurs 10.31 a. m. lv. S. F. ar. 11.45 a. m. Sun's
Fr day 4 16 a. m. lv. L. A. ar. 6.10 p. m. Saturd
Satur 5 50 a. m. ar. El P. lv. 4.40 p. m. Friday
Sunt 2.10 a. m. ar. San A. lv. 1.30 a. m. Friday
Sund 7 40 p. m. ar New O. lv. 8 00 a. m. Thur

At New Orleans close connections will be made with trains for Chicago, St. Louis, Louisville, Cincinnati and the limited trains of the Piedmont Air Line for Atlanta, Charlotte, Danville, Washington, Philadelphia, New York and Boston.

For further information, inquire of any agent of

THE SOUTHERN PACIFIC COMPANY

Notice to Creditors.

Estate of Martha Christian, deceased.

NOTICE IS HEREBY GIVEN BY THE UNdersigned, the administratrix of the estate of Martha Christian deceased, to the creditors of and all persons having claims against the said deceased, to exhibit them with the necessary vouchers, within four months after the first publication of this notice, to the said administratrix, at the office of Geo. E. Church, attorney for said administrator, at his office in the First National Bank building, in the City of Fresno, County of Fresno, State of California, the same being the place for the transaction of the business of said estate.

KITA DOYLE,
Administratrix of the estate of Martha Christian, deceased.

Dated at Fresno, October 29th, 1894. n23tuw

Order to Show Cause.

No. 284.

In the Superior Court of the county of Fresno, state of California.

In the matter of the estate of Felix Pyat, deceased.

G. A. EVARTS, AS THE ADMINISTRATOR with the will annexed of the estate of Felix Pyat, deceased, having filed his petition herein, duly verified, praying for an order of sale of the real estate of said deceased for the purposes therein set forth.

And it appearing to the satisfaction of the court, from an inspection thereof, that it is necessary to sell the whole of said real estate for the purposes and reasons mentioned in said petition.

It is therefore ordered by this court that all persons interested in the estate of said deceased appear before said Superior Court in the county of Fresno, on Saturday, the 15th day of December, 1894, at 10 o'clock a.m., of that day, at the courtroom of said Superior court, in the county courthouse in the city of Fresno, and thereupon show cause why an order should not be granted to the said administrator with the will annexed, to sell so much of the real estate of said deceased at private sale as shall be deemed necessary, and that a copy of this order be published, at least four successive weeks in the Fresno Morning Republican, a newspaper printed and published in the said county of Fresno. M. K. HANNY,
Superior Judge.

Dated Fresno, November 15, 1894. n16

Notice of Meeting of the Stockholders for the Election of Directors and Officers.

NOTICE IS HEREBY GIVEN THAT A MEETing of the stockholders of the Expositor Company has been called and will be held at the office of the company in the Expositor building on J street, between Mariposa and Tulare streets, in the city of Fresno, on Thursday, the 13th day of December, 1894, at 1 p.m. of that day, for the election of directors and the officers of the company, and the transaction of such other business as may come before the meeting.

This notice is given in pursuance of a call in writing addressed to the secretary and signed by stockholders of the corporation holding more than one-half of the capital stock of the company.

J. F. CHURCH,
[Seal] Secretary.

n23td

Notice to Creditors.

Estate of Esther O. Dodge, deceased.

NOTICE IS HEREBY GIVEN BY THE UNdersigned, administrator of the estate of Esther O. Dodge, deceased, to the creditors of and all persons having claims against the said deceased, to exhibit them with the necessary vouchers, within four months after the first publication of this notice, to the said administrator, at the office of Geo. E. Church, attorney for said administrator, at his office in the First National Bank building, in the City of Fresno, County of Fresno, State of California, the same being the place for the transaction of the business of said estate.

MOSES DODGE,
Administrator of the estate of Esther O. Dodge, deceased.

Dated at Fresno, Cal., November 2d, 1894.
Geo. E. Church, attorney for administrator
n23t30

ON MOUNTAIN TOP.

GRAPHIC DESCRIPTION OF THE VIEW FROM LONG'S PEAK.

A Landscape No Painter Can Put Upon Canvas, No Words Fully Express—Trembling With Fear at the Stupendous Scene—Anna Dickinson's Card.

All lovers of mountain scenery having a few days' time at their disposal must make a flying trip to Estes park, the most beautiful and inviting of all Colorado parks, but not the largest. It is only six miles wide by ten miles long, through which run several streams, filled with "speckled beauties," so much sought for by skilled anglers. At the south end of the park rises Long's peak in all its majesty and grandeur, with a sentinel on either side nearly equal its height. The altitude of the park is 7,500 feet.

We leave our wheels at the hotel and drive up to Lamb's ranch, where we spend the night at an elevation of 10,000 feet.

At sunrise the next morning, mounted on horseback, with an experienced guide in the lead, we ride up to timber line, where we picket our horses and commence the climb of the bowlder fields, necessitating much courage and determination, as these bowlders are angular rocks of solid granite and run in size from a chicken coop to a modern dwelling. In the center of this bowlder field was passed the slab recording the death of Carrie Welton of Connecticut, who a few years since unwisely insisted upon the guide accompanying her to the peak too late in the season. When returning, they were caught in a severe gale and blinding storm. After suffering as only one can suffer when surrounded by that intense loneliness, stung by the pangs of cold and cravings of hunger, her life was sacrificed. The trusty guide for hours made supernatural efforts to carry her over these almost impassable rocks until, at her request, he left her to bring a rescuing party from the ranch, which upon arrival found life extinct.

Following the guide, we pass through an opening called the "keyhole" and emerge beside an unwelcome precipice. We carefully pick our way along the brink, which requires all our nerve and resolution, but yet is not as tiresome as the loose sand and broken rock, rising at an incline of 45 degrees, just beyond. By perseverance and an occasional rest we are enabled to reach that ugly precipice on our right, and by using both hands and feet we make the summit, where we stand speechless with wonder and admiration. Hard as it was, we would make the same heroic effort a hundred times were it necessary to witness the grand scene before us.

Nearly 8,000 feet below is Estes park, the sportsman's paradise; to the west is Middle park and Hot Sulphur Springs; to the south South park. Beyond those peaks we see the range for a distance of over 200 miles. With the aid of our glasses we discern Gray's peak, Mount Lincoln, Mount Evans, Pike's peak and Old Ouray in Marshall pass, some of which are 200 miles distant. What a scene it is! What an ocean of mountain billows, in contrast to which we turn to the east and see an ocean of plains—the one as quiet as the peaceful sea in a calm, the other as tempestuous as the tossing billows.

Never was time more valuable than now. So much to be seen. Such a picture to paint in our minds so that it may never fade. Think of making this impression indelibly upon one's mind, covering this panoramic view of 200 miles in either direction of plains, valleys, parks and mountains, of growing fields of wheat and far distant cities, of snow capped mountains, of magnificent forests and crystal streams.

Again and again we sweep the horizon and study a landscape no painter can paint, no speech can express. Before returning we must look at the souvenir deposits of visitors. Here is a shingle by Major Powell, who, with William N. Byres, was the first to make the ascent in 1868. Here is Anna Dickinson's card, the first woman to ascend the peak, also of the party who climbed the peak in 1878 to witness the total eclipse, together with thousands of visitors' cards.

The top of the peak is level, covering a few acres, and we wonder that a house has not been built there for the accommodation of those who might wish to remain overnight and see the sun rise. Before returning we must take one look over the crater wall, which has a perpendicular descent of 3,000 feet. How nervously we approach the edge, step by step, until our strength fails us and we can go no farther.

Trembling with fear, we return from this stupendous scene, bewildered with mixed feelings of pleasure and fear. Before making the descent we take a final view, the like of which we shall never again see. We retrace our steps, and having passed the most dangerous places courage is restored, and we reach the park after nightfall so tired and with such a longing for our couch, but with the feeling that we would sacrifice anything reasonable rather than deny ourselves to Long's peak, but having once made it nothing would tempt us to climb it again.—Edward B. Light in Good Roads.

She Knew.

"Do be quiet, Johnny. Don't you know that there's a visitor in the next room?" said Frances to her little brother.

"How do you know? You haven't been in."

"But," said Frances, "I hear mamma saying 'my dear' to papa."—Pick Me Up.

Remorse.

A chemist had made a mistake in his weights and poisoned a customer. When the fatal tidings were brought to him, he pulled out two handfuls of hair and exclaimed:

"Wretch that I am—and my best customer too!"—London Judy.

The Scarcity.

The millionaire from the east took a meal a la carte in a western restaurant, and when he came to pay his bill he called for the landlord.

"Here, landlord," he exclaimed, "this is too much. I won't pay it."

"What's the matter, sir?" replied the landlord very obsequiously.

"I say the bill is too much. You've got me charged $1 for two eggs. What's that for? Are eggs so scarce?"

"N-n-o, sir," hesitated and stammered the landlord, "but millionaires are."—Detroit Free Press.

Evidently Meant For Commerce.

"No," said Mr. Dhicede, "I ain't goin to pay no $10 for this suit. It's secondhand."

"Vat?" shouted Mr. Achbeimer.

"I say it is secondhand. Secondhand close is them that has been wore, ain't they? An didn't I have to wear the suit when I tried it on?"

"Vat a pity," said Mr. Achbeimer in admiration. "Vat a pity it vas dot you vas prought up to be a farmer. You got a pizness head dot vas simbly owit of sight."—Indianapolis Journal.

LOCAL BREVITIES.

J. H. Hall was among the Selma people in this city yesterday.

There will be a practice game at Belmont this afternoon at 2 o'clock between the high school eleven and a picked team.

A special train for the east loaded with excursionists returning from California passed through this city yesterday at 4 p. m.

Judge Harris yesterday gave judgment for the 76 Land and Water company in two suits in which O. L. Abbott was the other litigant.

Frank H. Costa yesterday filed papers of involuntary insolvency in the superior court. H. H. Welsh represents some of the creditors.

The last of the summer campers have left Pine Ridge. Those there now are housed in for the winter with three feet of snow on the roof.

The Fresno football team sent a challenge during the week to the Madera team to play today. An answer was received declining the challenge.

If the Sanger man succeeds in perfecting a horse tricycle on which the animal can go one hundred miles an hour, the competing line of railroad will be useless.

A jury in Judge Webb's court yesterday gave a verdict after a two day's trial, in the matter of the estate of O. F. McConnell, deceased. It was a will contest, and the verdict was that he was not of sound mind when he made his will, May 27, 1893.

A. G. Rose, known as Tony Rose, met with a painful accident last Friday. While operating the brake of the fire engine, which he is painting, he in some manner caught the little finger of his right hand in the mechanism. The finger was cut off at the second joint.

Last Friday morning James Dond was found dead about three miles from Madera. On Thursday night he was under the influence of liquor, and while driving home from Madera he fell out of the wagon and broke his neck. He was a native of Ireland, and aged 26 years.

The Vienna correspondent of the London Standard says that on one of the estates of Count Potocki in Galicia the very rare event of a mother, daughter and granddaughter each giving birth to a son on the same day has just occurred. The mother is 48, and the infant son is her sixteenth child. The daughter, who has just presented her husband with his eighth, is 33 years old, and the granddaughter, who was married last year, is not yet quite 16. All the three newborn sons are strong and healthy, and the same may be said of their mothers, who belong to the Polish peasant class.

Bone phosphate at D., E. & Co's. *

F. A. Foin has had practical experience in his business since 1849, and if you have had trouble in getting good work done in tinning and plumbing, give him a call. All work warranted first-class, and reasonable charge. F. A. Foin & Son, Fresno street, below the old postoffice. *

Steam, hot water and hot air heating by Barrett, Hicks & Co. Results guaranteed. *

"Christmas Market" to be given by the young ladies of the M. E. Church South on December 11th and 12th at Kutner hall. Tickets on sale at George H. Monroe's and C. H. Rieke's. Admission 25 cents. *

Christmas dolls dressed to order by St. Agnes Guild. Apply to Miss Ora Davison, corner Calaveras and L streets*

Board your horses at the Armory stables. Telephone 106. *

Get a fine rig for a three hours' drive for $1.50 at Armory stables (except Sundays and holidays). Telephone 106. *

TODAY'S SERVICES.

METHODIST EPISCOPAL CHURCH—Corner Merced and K streets. Rev. D. H. Gillan, pastor. Residence by the church. Sunday school at 9.45 a.m. Preaching at 11 a.m. Class meeting at 12.15 p.m. Junior League at 3 p.m. Christian Endeavor at 6.30 p.m. Song service and sermon at 7.30 p.m. Subject of morning discourse, "Working and Praying." In the evening there will be a temperance address by Rev. W. M. Woodward, G.C.T., I.O.G.T.

CHRISTIAN CHURCH—Corner Mariposa and M streets, W. H. Martin pastor, residence 1227 O street. Preaching today at 11 a.m. and 7.30 p.m. Sunday school at 9.30 a.m. Junior Endeavor at 3 p.m. Senior Endeavor at 6.15 p.m. Prayer meeting Wednesday at 7.30 p.m. Singing practice Friday evening. Subject of tonight's discourse: "The Kingdom of God in Every Man."

FIRST BAPTIST CHURCH—Corner J and Merced streets. Rev. H. G. DeWitt, D. D., pastor. Residence 1824 K street. Sunday school 9:45. Mrs. J. S. Eastwood, superintendent. Sermon 11 a.m. and 7.30 p.m. Morning subject, "The Gates in the Path of Life." Young People's Society at 3.30 and 7.30 p.m. Sermon 7.30, subject, "The Woman of the Twentieth Century." All welcome; seats free. Wednesday night, meeting at 7.30. Teachers' class at 8.30.

EMMANUEL BAPTIST CHURCH—DeWitt hall, 1137 I street, H. B. Turner pastor; residence in De Witt block. Sunday school at 9.45 a.m. Junior union at 4 p.m. B.Y.P.U. at 6.30 p.m. Prayer and business meeting Wednesday at 7.30 p.m. Ladies' Aid Society Thursday at 2.30 p.m. at Mrs. P. A. Campbell's, Calaveras street. Preaching at 11 a.m. and 7.30 p.m. All welcome.

GERMAN LUTHERAN CHURCH—S. Hoernicke, pastor. Residence 650 J street. Services at 2:30 o'clock in DeWitt Hall on I street, between Mariposa and Fresno streets. Sunday school at 1:30 o'clock. All are welcome.

BETHEL A.M.E. CHURCH—Corner G and Tuolumne streets. Wm. M. Vincy pastor. At 11 a.m. consecration services; at 2.30 p.m. Sunday school; at 6.30 p.m. Christian Endeavor; at 7.30 p.m. preaching by the pastor; subject, "Christ's Letter." "Whosover will, let him take of the water of life freely." All are welcome.

ETHIOPIAN BAPTIST TABERNACLE.—South Merced near F street. G. W. Gray, pastor, No. 1659 E street. Sunday school at 10 a.m. Preaching at 11.30 a. m.; subject, "The Last Supper." Baptist Young People's meeting at 5.30 p.m. There will be an address by Mrs. Rev. Turner. Subject at 7 30 p.m., "Telling the Truth to the World." "Come, for all things are ready." Seats free to all, and welcome.

ST. JAMES EPISCOPAL CHURCH—Corner Fresno and N streets, Rev. William Lucas rector. There will be holy communion at 7 30 a.m. Morning service at 11 a.m. Evening service and sermon at 7.30 p.m. Sunday school 9.45 a.m. All are cordially invited.

METHODIST EPISCOPAL CHURCH SOUTH—Corner of L and Fresno streets. J. J. N. Kenney, pastor. Sunday school at 10 a.m. Preaching at 11 a. m. and 7.30 p.m. by the pastor. Epworth League, 6.15 p. m. Junior League, 3 p.m. Prayer meeting Wednesday at 7.30 p.m. A cordial welcome to all.

FIRST PRESBYTERIAN CHURCH—Corner K and Merced. Services at 11 a.m. and 7.45 p.m. Sunday school at 9.30 a.m. Junior Society at 4 p.m. Christian Endeavor Society at 6.45 p.m. Rev. Mr. Logan will preach morning and evening. Mrs. Evens will sing in the evening.

FIRST CONGREGATIONAL CHURCH—Inyo and K streets, J. H. Collins, pastor. Residence, 1720 Inyo street. Office in rear of church building. Office hours, from 1 to 2 p.m. Sunday school at 9:45; sermon by pastor at 11 a.m. Young people's meeting at 6.30 p.m. Song service at 7.45 p.m. The pastor will preach morning and evening. Morning theme, "The Testimony of Tears." Evening theme, "The Source of True Prosperity."

DANISH LUTHERAN CHURCH—Church on Elm avenue. J. Johansen pastor, residence, 521 Nelson avenue. Services at the church today, December 9th, at 10 a.m. and in Nichols hall on I street at 3.40 p.m. All are cordially invited.

CUMBERLAND PRESBYTERIAN CHURCH—Corner Tulare and N streets. The revival services which have been in progress for the past two weeks will continue. Services at the usual hours on Sunday, and at 10 a.m. and 7.30 p.m. each day during the week. All Christians are cordially invited to assist us. Strangers are welcome. M. C. Johnson, pastor.

SWEDISH CHURCH—In Masonic Temple corner I and Tulare, J. Osborn, pastor, resides 113 Effie street. Services 11 a.m. and 7.30 p.m. Prayer meeting Friday nights at 8 o'clock. Revs. A. Erikson of Oregon, and Gilbug from Reedley, will speak morning and evening.

A.M.E.Z. CHURCH—Corner of B and Stanislaus streets. Robert Bidwell, pastor. Preaching Sunday at 11 a.m. and 7.30 p.m. Sunday school at 1 p.m.

GERMAN EVANGELICAL ASSOCIATION—Karl Meckel, pastor; residence 415 F street. Services at 11 a.m. and 3.30 p m. at 415 F street. Sunday school at 9 45 a m. Prayer meeting at 7.30 p.m. Thursday. A cordial welcome to all.

PERSONAL.

George B. Noble has gone East.

George Roeding has gone to the city.

A. Newhouse went to San Francisco this morning.

J. P. Leighton of the Pleasanton hotel is on the sick list.

Judge Sayle took a business trip to Madera yesterday.

Dr. A. J. Pedlar took this morning's train for the bay city.

I. H. Jacobs went to the Pacific metropolis this morning.

William Hoskins, road overseer at Big Sandy, is in Fresno.

George L. Barker of Toll House is among Fresno's visitors.

John Fairweather of Reedley was on the streets of this city last evening.

Miss Emma Austin, who has been visiting Miss Sadie Clark, has returned to her home in Stockton.

Miss Eva Reeves, who has been the guest of the Misses Davinson, returned to Sacramento yesterday.

L. L. Huntley of Oakdale has been in town for the past few days, settling up the affairs of the late D. D. Hahn, formerly of Toll House, this county.

Thomas Bates of Squaw Valley is in Fresno. He is well along on the road to recovery from the injury received near Reedley some weeks ago by the fall of a derrick.

Awarded
Highest Honors—World's Fair.
DR. PRICE'S CREAM BAKING POWDER
MOST PERFECT MADE.
A pure Grape Cream of Tartar Powder. Free from Ammonia, Alum or any other adulterant.
40 YEARS THE STANDARD.

Keene Is Coming.

Thomas Keene, who is engaged to appear at the opera house for one night only, on Monday, December 17th, is one of the few actors who has grown from time to time in the public esteem until he has reached the highest place in his profession. Thomas Keene is almost native to California. His younger years were passed in the society of the best actors. McCullough was his friend and co-laborer, as were Booth and Barrett, and he now stands alone in the lead of all. He brings with him an excellent company, and all his plays show the studious attention which he has given to all dramatic details. *

Pruning shears, saws, etc., at Donahoo, Emmons & Co's. *

Special Announcement — Fresno Cash Store.

I have bought the Rutledge stock of groceries for spot cash at a reduced rate and am daily receiving new goods of best quality—NO SECOND.

I am selling at low st prices consistent with the best quality of goods.

PROMPT AND POLITE ATTENTION TO CUSTOMERS.

I give 18 pounds of sugar or 1 sack of Stockton flour free to every cash customer buying $10 worth of goods at one time, sugar and flour excepted.

One-half the amount for $5 worth.

CALL AND SEE MY GOODS AND GET MY PRICES.

Fresno Cash Store,
1131 and 1133 J street. Red Front.
F. H. Lowell & Co.

Santa Claus at Wiener's.

Special attention is called to our immense stock of holiday goods, embracing all the latest novelties. We realize these hard times and have marked out all goods at very tempting prices. Don't slight the children, friends or relatives, when Santa Claus has made arrangements with us to furnish you goods at prices corresponding with the hard times. *

NOTICE.

To the members of the Society of the Seventh Day Adventist Church of Fresno.

TAKE NOTICE THAT THE REGULAR ANNUAL meeting of the members of the Society of the Seventh Day Adventist Church of Fresno will be held on the 7th day of January, 1895, at 7 o'clock p.m., at the church house of said society in the city of Fresno for the purpose of electing a board of trustees of said church for the ensuing year, and for the transaction of such other business as may be brought before the meeting.

Dated this 5th day of December, 1894.

By order of the Board of Trustees.
W. E. CHINNOCK, Secretary.
d6oaw13

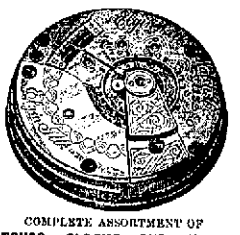

COMPLETE ASSORTMENT OF
WATCHES, CLOCKS AND JEWELRY
For the Holidays.
M. SAIER, - 1729 MARIPOSA ST.
Fine watch repairing. All work guaranteed

Special Sale of Silks

TUESDAY AND WEDNESDAY, DEC. 11 AND 12,

Between 9 and 2 p. m.,

We Shall Place on Sale

25 PIECES CHINA SILK!

Of all Shades, Including Cream and Black,

At 25c Per Yard

Regular Price 50c a Yard.

REMEMBER, FROM 9 A. M. TO 2 P. M. ONLY

Louis Einstein & Co.

FOR THE HOLIDAYS

NEW GOODS IN ALL DEPARTMENTS

The More Useful and Practical the Holiday Present this Year the More Welcome it will be. We have in all Our Departments New Substantial and Stylish Goods in Great Profusion.

CLOAK DEPARTMENT.

The Goods in this Department must be closed out before the Holidays, and will be if we are compelled to use every effort in our power to accomplish that result.

Fine Astrachan Capes! Fine Black Coney Capes!
Fine Line of Cloth Capes!
Elegant Line of Latest Style
Jackets, Reefers and Prince Alberts

The prices are fixed with the end in view of closing these goods out before the Holidays, no matter what their cost.

MILLINERY DEPARTMENT.

Hats trimmed for the Holidays in the Latest Styles and Finest Materials at the Lowest Prices.

FANCY GOODS DEPARTMENT.

Kid Gloves for the Holidays.

White Undressed Mosquetaires, extra long shoulder length, every pair warranted at prices never before sold, $2.50.
White Undressed Mosquetaires, fully 20 inches in length, every pair guaranteed; price that will surprise them all, $1.75.
Foster's 7-hook Dress Kids in cream and Pearl with black stitching, and black with white stitching. By far the handsomest glove we have ever shown; price $1.50.
Dressed Mosquetaires in Red, navy, green, tans and grays. This glove has been tried for the past two years, and we can say that it is the best glove ever shown for the money. Sold in San Francisco for $1.75; we sell them for $1.50.
Foster, Paul & Co.'s Hook Glove in black, brown, tan and oxblood. Standard $1.
RIBBONS—All silk in Nos. 5, 7, 9, 12, 16, at the low figure of 10 a yard.

STAMPED GOODS.

Stamped Scarfs, two yards long, 25c each.
Stamped Table Covers, one yard square in all colorings to work, 50c each.
Linen Fringe in all shades, four inches deep, 15c a yard.
Pon Pon Fringe in all shades, something new 10c a yard.
Our stock of Linens and Stamped Goods would surprise anyone familiar with San Francisco assortments.

ATTENTION, LADIES.

Remember, We will fit your Gloves and Guarantee Every Pair. WE CLAIM TO BE FIRST IN THIS LINE.

DRY GOODS DEPARTMENT.

100 Pieces Japanese Silk, 28 inches wide, all shades, regular 75c goods. During the Holidays we will clear them out at 50c.
200 Pieces Nine Silk Velvet in all shades, worth $1.25 to $1.50. Will be sold at $1.
50 Pieces Fine Eiderdown in solid colors. Will be sold at 35c a yard.
50 Pieces Novelty Dress Goods, well worth 40c, must go at 25c a yard.

LACE CURTAINS.

Large and Elegant Assortmentin in New Designs.

50 Pairs of $5 and $6 Curtains to be sold at the low figure, $4.
20 Pairs of Irish Points reduced to $5 and $7, former price $7 to $9.
Besides above our stock contains many of the cheaper grades which will be sold at correspondingly low prices.

TABLE COVERS.

In Plush and Tapestry. An acceptable Christmas present. We are showing a beautiful assortment ranging in price from $1 to $5.

TABLE LINEN.

After all there is nothing so in good taste as a White Table Cover and the designs to be seen on our counters are entirely new. This you will concede. Every housewife who has seen them has conceded that.

In These Lines We are ABSOLUTELY First in QUALITY and PRICE.

In addition we carry at all times Table Sets, Cloths and Napkins, in plain white, white with colored borders, and in various delicate shades; a line complete in the staples every day in the year, but to which, to accommodate the Holiday trade, we have added in NOVELTIES until it is surpassingly beautiful and well worthy of your best attention.

Before buying your Christmas Present consider that one of these sets makes a most acceptable one.

NAPKINS—16 to 27 inches—$1 to $3 50 per dozen. Large assortment.
TOWELS—Damask, 25c each. OUR SPECIALTY.
BEDSPREADS—Our $1 and $1.50 Spreads are still the best for the price in the market.

BLANKETS. COMFORTERS. BLANKETS.

The prevailing cold weather gently nudges you in the ribs and reminds you that such things are necessities these days. Let this paragraph prove a reminder that our establishment is THE ONLY PLACE IN THE VALLEY where they can be bought to advantage. We still have a few of each left, and these will be disposed of at startlingly low prices.

OUR SHOE DEPARTMENT.

$1.95 $1.95

$1.95

We have just received direct from our Eastern manufacturers 500 Pairs of LADIES' BEST QUALITY KANGAROO CALF SHOES. Nothing better for Wet Weather. Our well known $2.50 Shoe will go the remainder of the week at $1.95. REMEMBER, they come in all sizes and styles and fit as well as a Fine French Kid Shoe.

$1.95 $1.95

THIS WEEK ONLY

Extraordinary values in Ladies' Fine Dress Shoes; nothing like it ever heard of. We will sell during the remainder of this week best quality of Vici Kid Button or Lace Shoes in all the latest styles, cloth or kid tops, new, narrow, square or pointed toes, patent leather tips, at $1.95 per pair, widths from B to EE, sizes from 2 to 8, NO JOB LOTS, but our regular $2.50 and $3 Shoes.

REMEMBER, FOR THE REMAINDER OF THIS WEEK ONLY.

RUBBERS. RUBBERS. RUBBERS.
For Men. For Ladies. For Misses. For Children.

SPECIALTIES.

Ladies' Spring Heels and Storm Rubbers.

CLOTHING, FURNISHINGS AND HATS

Now that we are daily receiving large shipments of Clothing, Furnishings and Hats direct from the largest Eastern Manufacturers, we are able to place on sale the following goods at the extremely low figures.

500 Men's all-wool tweed suits, all styles and sizes, at $8.50, regular value $13.50.

500 Men's all-wool Ulsters at $3, $5 and $7.50, would be cheap at at $7.50, $10 and $15.

1000 Pairs Men's all-wool Pants, 50 different styles, at $2 per pair, worth $3 and $4 per pair.

100 Cases Men's Fine Fur Hats in all styles at $1 each, worth $2.

500 Dozen fleece-lined Driving Gloves at 45c, worth 75c.

500 Dozen fleece-lined Dress Gloves at $1, worth $1.50.

100 Cases all-wool Shirts and Drawers at $1 each, worth $1.50.

250 Dozen Men's half-wool Shirts and Drawers at 50c each, worth 75c.

100 Dozen Men's Heavy Cotton Shirts and Drawers at 25c each, worth 50c.

100 Cases Men's Winter Overshirts at 25c, 35c, 50c and 75c each.

We take pleasure in announcing that the above are but a few of the many new goods we are receiving, and that the prices on all our goods are in proportion to the above mentioned.

WHITE FRONT STORES, RADIN & KAMP 1027, 1029, 1031 I STREET.

ARE THE CHEAPEST PLACE IN THE VALLEY.

Closed on Sundays.

Send for Illustrated Catalogue.